WEATHER — Clearing, cool tonight. Lows around 40. Sunny, warmer Wednesday. High in 60s.

THE SALEM NEWS

For 80 Years A Dependable Institution

Home Edition
Serving Columbiana County
And Southern Mahoning

VOL. 81—NO. 131 PHONE 332-4601 SALEM, OHIO, TUESDAY, JUNE 3, 1969 14 PAGES 10c Single Copy

57 FEARED DEAD AS WARSHIPS COLLIDE

U.S. Destroyer Cut In Two

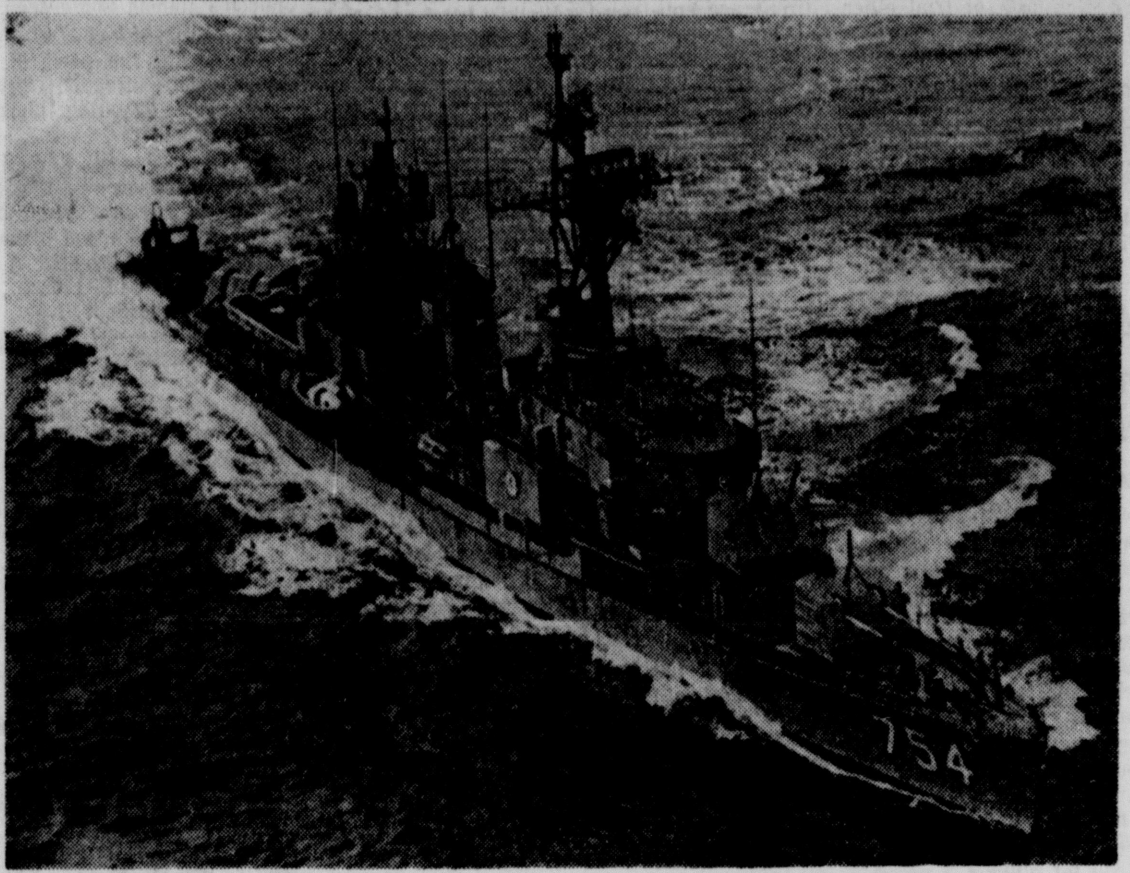

U.S. Navy Destroyer Frank E. Evans Shown In 1967 File Photo

PEARL HARBOR, Hawaii (AP) — A small armada of naval vessels criss-crossed the South China Sea off the Philippines today for survivors of a predawn collision between an Australian carrier and a U.S. destroyer during SEATO maneuvers. The destroyer was cut in two and her bow section sank.

One American sailor was known dead and 56 unaccounted for, the Navy said. There were 216 survivors.

The big carrier Melbourne sliced through the destroyer USS Frank E. Evans some 650 miles southeast of Manila at 4:15 a.m. Philippine time Tuesday.

Just why remained a mystery. Weather was clear, the seas calm, and both ships were equipped with modern radar.

The 216 survivors, all crewmen of the destroyer were transferred to the USS Kearsarge, a carrier that also was among 40 warships of six nations of the Southeast Asian Treaty Organization taking part in the maneuvers.

It was not known how many survivors were injured, but the Navy said one seaman was evacuated to a hospital on the South Vietnamese coast.

No casualties were reported aboard the Melbourne.

The bow of the destroyer sank two minutes after the collision, but the rest of the ship was lashed to the Melbourne and kept afloat while survivors were taken on board the bigger ship.

Hours later, the Navy reported flooding in the severed hull of the destroyer had been controlled.

The carrier suffered a gashed hull above the water line and some damage to her flight deck. There was no fire, the Navy said.

Survivors included the destroyer's skipper, Cmdr. A. S. McLemore, and his executive officer, the Navy said.

Australian Rear Adm. G. J. B. Crabb was aboard the carrier, according to SEATO offi-

Turn to SHIPS, Page 8

Hospitals Merger Is Approved

First Officers, Trustees Are Selected

By BYRON EELLS

In what probably will come to be regarded as an historic session, the merger of City Hospital and Central Clinic and Hospital into the Northern Columbiana County Community Hospital Association was approved at an organizational meeting Monday night at the Memorial Building.

Members of the two hospital associations approved the consolidation agreement at a combined meeting following a special session of the Central Clinic and Hospital Association at which members voted to consolidate with the City Hospital Association, which had approved the agreement earlier.

Temporary officers of the new association were named, along with the election of 44 trustees and 6 honorary trustees.

Effective July 1

The consolidation of the two hospitals will become effective July 1. Permanent officers will be elected at the first trustees' meeting which will be held shortly.

Milton Steiner, president of the City Hospital Association, was named temporary chair-

Turn to HOSPITALS, Page 8

Banks Give Hospitals $50,000

The Salem Hospitals Development Program received a financial "shot in the arm" Monday when Farmers National and First National banks announced they will contribute $25,000 each to the $650,000 fund drive to provide additional facilities for City Hospital and Central Clinic and Hospital, whose merger was ratified at a meeting last night.

Leon Colley, chairman of the board of directors of First National, and Jack Sanders, president of Farmers, announced the pledges at a meeting of the campaign executive committee yesterday at Timberlanes.

Harry Krohne, treasurer of the development program, is pictured accepting the pledges from Colley, left, and Sanders as Alfred Fitch, chairman of the executive committee, looks on. Robert A. Maurer is committee co-chairman.

It was announced that Ed-

Turn to BANKS, Page 8

Steak Fry Set June 10

Sanders Is Named Chamber President

Jack Sanders, president of the Farmers National Bank, was elevated to the presidency of the Salem Area Chamber of Commerce when the Board of Directors reorganized at its meeting Monday afternoon at Timberlanes.

Other officers chosen were Jack Moran, first vice president, and Donald Steele, second vice president.

Lee Dixon was returned as treasurer, with Alan Cleveland continuing as executive secretary. Sam Brown, immediate past president, was elected national counselor.

The new officers and three new directors — Roger Kilpatrick, Larry Parker and Wells Vaughters — will be installed at the Chamber's annual business meeting during a steak fry June 10 at 6:30 p.m. at the Golf Club.

Gordon L. Olson, district manager of the Northern Central Division of the U. S. Chamber of Commerce, will be the speaker at the affair during which Chamber committees will report on 1968-69 activities.

Plans for the event were discussed at yesterday's directors' meeting. Three retiring directors—George W. Rogers, Deane Beck and Bruce Carlton — will

Turn to SANDERS, Page 8

City Council To Act on 9 Measures

Four new bills will be introduced and five ordinances held over from the May 20 meeting are expected to be taken up for new consideration when City Council meets tonight at 7.30 at City Hall.

The new legislation includes an ordinance levying special assessments totaling $87,323.52 for the Franklin Ave. improvement; appropriating $2,000 as the second payment to Howells & Baird for engineering on the waterworks and sanitary sewer systems, specifically extending the lines south to the proposed Kent State University facility, and appropriating $600 to pay the interest on the S. Ellsworth Ave. sanitary sewer improvement note.

Council also will act on a resolution awarding a $77,300 street improvement bond issue to the successful bidder. City Auditor Susan Schmid was to open the offers at noon today.

The holdover legislation includes payment of two claims, authority for the Utilities Commission to enter into a contract with a consulting engineer to prepare a report and general

Turn to COUNCIL, Page 8

Five Hurt In Road Mishaps

Area Woman's Car Plunges Into Lake

Three persons were injured in a two-car crash on Rt. 18, a Berlin Center woman was hospitalized after her car went into Meander Lake and a West Point motorist was hurt in an accident on Rt. 45 Monday, according to the Ohio Highway Patrol.

James P. Carpenter, Jr., 23, of RD 1, East Palestine, is in serious condition in the intensive care unit of Youngstown South Side Hospital with fractured ribs and internal injuries sustained in an accident on Rt. 18, at Lipkey Road, at 3:40 p.m.

Also admitted to the hospital with lacerations of the right leg and mouth, and contusions and abrasions was James P. Murphy, 40, of Barberton and his wife, Marianne, 35, with lacerations and abrasions of the face. Both are in fair condition.

The Canfield post said Carpenter was southbound on Lipkey Road and pulled into the path of the westbound Murphy car on Rt. 18. The accident is still under investigation.

Letha Brobst, 43, of Berlin Center, traveling east on Rt. 18 at Meander Lake at 2:10 p.m., lost control of her auto on the wet pavement. The car went off the roadway, struck a guardrail and fence and careened into Meander Lake. She is in fair condition at South Side Hospital with injuries of the leg, shoulder and back.

Cars driven by Maretta Eskew, 56, of RD 1 Lisbon and John S. Gbur, 49, of West Point were involved in a rear-end collision on Rt. 45, just south of Rt. 344, at 2:25 p.m.

The Lisbon post said Gbur was in a line of traffic that slowed and the woman was unable to stop. She was cited for failure to stop in the assured clear distance.

Joseph St. George, 62, of Beloit was charged with driving while intoxicated after his car slammed into the rear of a sedan driven by Annie R. Sowers, 37, of 1974 Bentley Dr., Sa-

Turn to 5 HURT, Page 8

Two Killed In Pike Crash at North Lima

Two were killed and four injured yesterday in a two-car crash at the Ohio Turnpike - Ohio 7 interchange at North Lima.

Dead are Frank S. Byra, 46, of New Cumberland, Pa., and Mrs. Frank R. Birt, 69, of Lorain.

The State Highway Patrol said Randall F. Byra, 20. son of the dead man, was driving east on the turnpike when his car slid across the median into the westbound lane.

It was struck by the other car driven by Mrs. Birt's husband, 69.

Reported in critical condition at South Side Hospital here were Clara Reynolds, 68, of Lorain, and Ida Abell, 85, of Lorain. Both were riding in the Birt car.

The drivers were reported in fair condition.

United Board Okays Levy

Vote Set In Fall on New 3.4-Mill Tax

After discussing the matter for several months, the United Local Board of Education finalized plans in a meeting Monday night to present an additional operating levy of 3.4 mills to voters on the November ballot.

Quoting figures, Superintendent of Schools Chester Brautigam stated that the average cost of educating each pupil in Ohio is $602; in the nation, $638; and at United Local, $468. He stressed that additional funds must be obtained for the 1970-71 school year.

In other action, the board accepted the resignations of Mrs. Joann Ketterer, home economics teacher; Charles Jones, chemistry - physics; Miss Arlene Wanat, art; and Miss Jerry VanHovel, kindergarten.

Hired, pending approval of the county superintendent, were Paul Rankin, chemistry - physics; and George Zeppernick of Leetonia, art.

Approval of the board was

Turn to UNITED, Page 8

Receive Awards at Recognition Assembly

Salem Students Are Honored

National Merit Scholarships went to Scott Clark, Lori Roth and Daniel Walker as a highlight of a Recognition Day assembly held at Salem Senior High School Monday.

Brooks Awards were also made and the 10 top students were honored, including two of the three Merit winners.

Scott is the son of Mr. and Mrs. R. W. Clark of 759 E. 4th St.; Lori is the daughter of Mr. and Mrs. Martin Roth, 985 Newgarden Ave., and Daniel's parents are Mr. and Mrs. Wayne Walker of 1174 Cleveland St.

Clark and Miss Roth together with the following eight other students comprise the top 10: Cynthia Fisher, Margaret Stone, Mary Fisher, Cathy Krumlauf, Mary Ann Helman, Debra Ping, Walter Ward and Janet Galchick.

National Scholastic art awards for first place went to Janet Hutcheson, Debra Zellers and Gail Kovach, while honorable mention was given Elaine Melitshka, Marianne Galchick and Cathi Cowie.

The following received Brooks' Awards:

Seniors: Lori Roth, Scott Clark, Cindy Fisher; honorable mention, Bill Eckfield, Barbara Hurray, Cathy Krumlauf, Peggy Stone and Shelley Tarleton.

Juniors: Randy Colaizzi, Mary Purrington, Pam Bruderly; honorable mention, Gayle Mayhew, Francine Mrugala, Nancy Penrod, Michele Ross, Don Stiffler.

Sophomores: Jan Deane, Cyndy Kleinman, Janet Elevick; honorable mention, Peg Althouse, Mary Begalla, Bruce Herron, Gordon Luce, Mike Milligan.

Freshmen: Debbie Ray, Bruce Zellers, Kathy Shasteen; honorable mention, Bonnie Ciotti, Ada Graybeal, Ron Rob-

Turn to STUDENTS, Page 8

12 Persons Killed In Kansas City Blaze

KANSAS CITY (AP) — Fire swept a massive old apartment building on the south edge of the midtown business district killing 12 persons, six of them members of one family.

The blaze was discovered in the three-story, L-shaped brick structure shortly after 2 o'clock and burned out of control for about two hours.

Among the dead was five-months-old Harry Smith. His father, Lawrence Smith, 30, is in serious condition at General Hospital from injuries suffered, police said, when he jumped from the third floor with the child cradled in his arms.

Cornelius and Charles Twenter, brothers who live nearby were passing the building in a car.

Cornelius said "there was a man standing above the front porch screaming for help.

"We ran up the stairway of the building, knocking on doors and telling everyone to close their windows and shut the doors. The fire wasn't that bad then.

"But when the people opened the doors to escape," Twenter

Turn to FIRE, Page 8

19-Year-Olds Died of Stab Wounds . .

Two Coeds Slain In New Jersey

SOMERS POINT, N.J. (AP) — An autopsy report today disclosed that two pretty coeds whose bodies were found near the Garden State Parkway were victims of murder and died of stab wounds.

Dr. Edwin Albano, New Jersey's chief medical examiner, said both girls, daughters of businessmen, died of wounds inflicted with a small knife, possibly a pen or paring knife. The autopsy report did not reveal if either girl had been sexually assaulted.

Elizabeth Perry, Excelsior, Minn., died of a chest wound that penetrated her right lung. She also suffered wounds in the

Turn to COEDS, Page 8

Elizabeth Perry

Susan Davis

Ohio Senate To Vote Wednesday on Fluoridation

COLUMBUS, Ohio (AP)—The Senate will vote Wednesday on a bill to require statewide fluoridation of public water supplies.

The bill was brought out of the Rules Committee Monday. It earlier had stormy hearings in the Education, Health and Welfare Committee.

Sen. Oakley C. Collins, R-18 Ironton, the committee chairman, voted for it along with six others. Three members opposed it.

Under the bill, all water supplies serving 20,000 or more persons would have to be fluoridated by Jan. 1, 1971 Those serving 5,000 to 20,000 would have another year to fluoridate.

Forty-two per cent of Ohio's population now drinks fluoridated water.

In action Monday night, the House passed 72-10 and sent to the Senate a bill that permits persons sentenced for minor offenses to serve their time on weekends.

Rep. Thomas A. Pottenger, R-73 Cincinnati, a county judge, said many sentences "are too long for misdemeanors and do not serve any useful purposes."

A Legislative Service Com-

Turn to OHIO, Page 8

Square Dance
Whinnery's Barn, Guilford Lake
Sat., June 7, 9 to 12-ad

Midget Football Meeting
Wed., June 4, at 7:30. Home Savings & Loan. Parents invited

Homegrown Strawberries
Ferguson's Farm Market
Rt. 62, Salem, O.-ad

Pizza & Sandwiches
You Call - We Haul
Phone 332-4804, 4 p.m.1 a.m.
Penn Grill Pizza-ad

Pick your own strawberries
Quaker Hill Farms, Butcher Rd., Salem-337-9200-ad

Strawberries
Picked fresh daily
McConner's Farm Market
4 miles south on 45-ad

Superior Wall Paper
will be closed Wed. afternoons June, July & August-ad

Announcing New Store Hours
10 a.m. to 9 p.m. Daily except closed noon Wed.
Bloor's Party Beverage-ad

Leetonia

Sewer Rate Change Draws Opposition Of Board Chairman

By MARGE McELROY

LEETONIA — James Ciminelli, chairman of the Board of Public Affairs, has come out against a proposed sewer rate hike in Leetonia to pay for a state - required grit chamber to be built into the existing sewage disposal plant.

Ciminelli said at last night's board meeting that every possible effort should be made to pay for the job out of reserve funds rather than raise the sewer rate $1.50 per quarter which has been proposed by a committee composed of Board members. Councilmen and engineering representatives.

Reed McClure, a representative of Morris Nall Engineering, which is designing the project, told the board that with the present income the only feasible way of financing appears to be the issuance of bonds to be repaid in 5 years.

Advertising for bids will be the next step following determination of financing, McClure said. The last rate hike was in 1959 when disposal plant improvement were made. The present rate is $7 per quarter. Clerk Mitzi Cushing said that there are 646 sewer users in the village and 5 commercial users.

Ciminelli said that the Berg's plant has its starch separator ready to go, and the village sewer system must be ready to accommodate it.

Mr. and Mrs. Charles Hiner of State St. attended the meeting to complain of sewer trouble they have been having. The sewers on State Street must be cleaned out, the chairman told Sewer Department employes who reported that repairs to the sewer machine were holding them up.

A water leak on Columbia St. also awaits attention.

Heads Legion Post

Charles "Wib" Senior has been re-elected for the third consecutive year to head the Joe Williams Post American Legion.

Other officers named were Charles Boling, first vice-commander; Russell Smith, second vice commander; William Navojosky, adjutant; James Stewart, finance officer; Malvern Speedy, chaplain; and Robert Senior, sergeant at arms.

Trustees are Heinz Tunnat, Glen Strouse, Andrew McCoy, John Hogue and Lorain McGath. The officers were installed by William Grate of Columbiana.

A special meeting for officers will be held Wednesday at 8 p.m.

Coach to Speak

The Leetonia - Washingtonville Boosters Club will hear James Maughan, Leetonia's new football coach, at Wednesday's meeting which will be held at 8 p.m. in the school gymnasium.

Leetonia Village Council will meet for a regular business session Wednesday at 7 p.m. in Village Hall, with Mayor Dan Cullinan in charge.

Warns On False Alarms

Fire Chief Clarence Bricker warns Leetonia and Salem township residents that offenders will be prosecuted if apprehended turning in false alarms.

He referred to two calls within the last week to the Butcher Road area which proved to be fruitless. Parents will be responsible for children placing such calls, he warned further.

Rev. Milton E. Peters, who has submitted his resignation to the congregation of St. Paul's Lutheran Church in Leetonia, will go to Defiance College as an instructor in the Psychology Department rather than head of the Department as reported.

High School Principal George Trombitas of 142 Chestnut St. has been chosen for inclusion in the 1969 edition of Community Leaders of America.

Leetonia Tonight:

Kiwanis, Methodist Church, 6:10 p.m.

Rebekah Lodge, 7:30 p.m.

LHS Commencement, 8 p.m.

Leetonia Mennonite Church Council, 8 p.m.

Wednesday:

Clock Watchers Tops Club, Presbyterian Fellowship Hall, 1 p.m.

Patients

Four persons were confined to local hospitals Monday for treatment of injuries received in miscellaneous accidents. Eighteen others were given treatment in hospital emergency rooms and released.

Sixteen-year-old Roger Adams, son of James Adams of Salem RD 3, was admitted to Salem Central Clinic with a severe laceration of his right leg incurred while working for Sebring Equipment Co. He is listed in fairly good condition today.

In good condition today at Salem City Hospital is Debra McMurray, 2½, daughter of Mr. and Mrs. Joe McMurray of N. Middle St., Columbiana, who suffered a concussion in a bicycle mishap.

Listed in fairly good condition today at Salem City Hospital is William Davis, 2, son of Mr. and Mrs. Raymond Davis of Lisbon RD 1, who suffered a fractured skull in a fall from porch while playing.

Also hospitalized at Salem City in fairly good condition is Mrs. Eddie Smith, 54, of E. Calla Rd., New Middletown, who suffered a fractured left ankle in a fall.

Others released after being treated at City Hospital were:

Charles Bartholow, 16, son of Janet Gluckner of Leetonia, injured finger of left hand.

Wendy Brown, 5, daughter of Clyde Brown of Robin Ave., injured right elbow in fall.

William Ruby, 45, of Lisbon RD 4, injured right eye while working for Bricker Construction Co.

James Richie, 11, son of Juanita Richie of Columbiana, injured right toe.

Mrs. Edward Zilavy of Jennings Ave., injured left hip and elbow and received abrasions of right arm in fall from horse.

Ronald Gerren Jr., 3, son of Ronald Gerren of Kensington RD 1, injured left foot.

Lowell Phillis, 11, son of Lowell Phillis of Deerfield, injured right knee in fall from bicycle last Wednesday.

Joseph Lewis, 17, son of Allen Lewis of W. High St., East Palestine, received puncture wound of left hand.

Kevin Quinn, 15 months, son of Joseph Quinn of W. Perry St., injured finger of left hand incurred when door slammed on it.

Joseph Gologram, 69, of Salem RD 3, injured finger of left hand.

Ross Halstead Jr., 15, son of Ross Halstead of E. Lincoln Way, Lisbon, lacerated right hand.

At the Clinic

Given treatment at Salem Central Clinic were:

William Mellor, 63, of Sebring, fractured right rib.

Raymond Buckel, 44, of Washingtonville, fractured finger of right hand while working for Salem Stamping Co.

James Johnson Jr., 21, of S. Lundy Ave., insect bite of neck.

William Goetz, 37, of Leetonia RD 2, burned face while using torch at Diamond Auto Wrecking.

Ron Martin, 14, son of Robert Martin of E. 3rd St., lacerated finger of right hand and right leg in fall on broken glass.

James Johnson, 48, of Sharp St., lacerated finger on can.

Leroy McIntosh, 25, of E. 6th St., was treated at Salem City Hospital for a right side injury sustained in motorcycle mishap south of Lisbon early Monday morning.

CAR INJURIES FATAL

CHARLESTON, W. Va. (AP) —Minnie Logan, 70, Columbus, Ohio, died here Monday of injuries received Sunday in a one-car accident on U.S. 6 east of Charleston.

AT BAILEY TESTIMONIAL — Pictured (l. to r.) Allan T. White, who spoke; retiring Columbiana Supt. of Schools D. W. Bailey; Principal W. G. Gloss and R. B. Powers, who was toastmaster.

Columbiana

Testimonial Held For Supt. Bailey

COLUMBIANA — The "D. W. Bailey Community Appreciation Night" was attended by over 250 last evening at the Voyager Inn in Youngstown to pay farewell tribute to Columbiana's retiring superintendent of schools.

Board of Education member Robert Powers served as master of ceremonies, introducing honored guests including Jim Couchenour, immediate past president of the PTO, who praised Bailey for his great concern and interest in children of the community during his 35 years as an educator.

John Kimpel, Board of Education president, expressed the appreciation of the board for Mr. Bailey's ability to work well with the board, parents, students, teachers, non-certificated personnel, and the general public, saying that he had the ability to "keep everyone happy."

Mayor Dale Kampfer, expressing the appreciation of the entire community, described Mr. and Mrs. Bailey by saying, "They disproved the old adage that you have to be born in Columbiana to be Columbiana."

Harold Lower of the American Legion Post 290 presented a plaque from the post honoring Bailey's interest in the youth of the community.

W. G. Gloss, High School principal, presented the gifts from the assembled guests, which were tools for a workshop Bailey plans to install in his retirement home in Union County. They consisted of a 7-inch electric saw, a sander, a 2 - speed drill, and a set of high speed drills.

"Swede" Huenneke, representing the YMCA presented Bailey with a pen and pencil. Huenneke credited Bailey with being largely responsible for the establishment of the "Y" branch in Columbiana.

Activities Traced

Allen T. White, community civic leader, gave the testimonial address, lauding Bailey's dedication to his job and his ability to become completely absorbed in his work. He called attention of the guests to the placemats which listed in detail the progress of the schools and various other interests during Bailey's 23 years in Columbiana.

He mentioned Bailey's interest in Scouting, Rotary, the Library Board, Community Chest, and noted that he had been named Columbiana "Man of the Year" in 1962, and received the "Y" "Man of the Year" award in 1968. In 1969 he was named the Jaycee "Boss of the Year."

Bailey acknowledged all the words of commendation. He pointed out that continued support of the growing financial needs of the school system would be necessary, and that in order to maintain the best possible teachers, non-certificated personnel and facilities the additional financial requirements must be met.

He praised the loyalty and efficiency of Mrs. Beth Bender, who served as his secretary for 21 years, as well as Board Clerk Wilder Foertch, who served with him for 18 years.

Out-of-town guests included the honoree's three sons, Lawrence of Danville, Va., Kenneth of Toledo and Randall of Genesco, N. Y.

"Jesus Leads Me" will be the theme for the First Presbyterian Church Vacation Bible School and will be open to all area children ages 4 through 15. It will begin June 9 and continue daily through June 20.

Minor Accidents Checked By Police

Three minor traffic accidents, two of them within a space of 22 minutes, were investigated by police Monday.

Police were called to investigate a mishap at 7:55 a.m. yesterday in an alley south of Aetna St. when a southbound car operated by Frank B. Ackelson Jr., 60, of RD 1 struck the parked auto of Virgil Dutton of Alliance.

Officers said Dutton was ticketed for parking in a prohibited zone.

A minor collision at 12:01 p.m. at S. Ellsworth and Franklin involved a rig owned by the CZ Trucking Co. of Youngstown and operated by William J. Huston, 25, of New Waterford Rd., Columbiana RD 2, and a halted car of William H. Smith, 42, of 1097 N. Ellsworth.

Police said both drivers had stopped for the traffic light when Huston, seeing the Penn Central crossing closed, started to back to turn into a side street and hit the Smith auto.

A mishap at 12:23 p. m. on E. 2nd St. near N. Lundy Ave. involved a car operated by Toby A. Kupka, 28, of 1109 W. Perry and a parked auto of Carl J. Hannay of 1294 Eastview Dr. Police said Kupka pulled into a parking space when her foot slipped off the brake and her auto drifted into the rear of the Hannay car.

Mansfield Asks Moratorium on Vietnam Criticism

WASHINGTON (AP) — Senate Democratic Leader Mike Mansfield, who only Monday threw some punches at Nixon administration war policy, now suggests a moratorium on such criticism until after the President's Sunday meeting with South Vietnamese chief of state Nguyen Van Thieu.

Mansfield said in an interview the Senate ought to display as much unity as possible behind President Nixon to strengthen his position in the discussions with Thieu on Midway Island.

"The President is in a difficult spot," Mansfield said. "I have some uneasiness about Thieu's position. But I am sure Mr. Nixon will acquit himself well in representing the majority opinion in this meeting.

"In my view, the majority of the people of this country want a responsible solution of the war and they would not like to see any roadblocks put in the way of it."

Mansfield's call for the moratorium came shortly after he himself criticized U.S. battlefield tactics in a Senate exchange with Republican Leader Everett M. Dirksen.

May Temperature Was About Average

Temperature and sunshine during May were near average, according to a report by Edwin Copeland, U. S. Weather Bureau observer for Columbiana County, while rainfall was below normal.

The average temperature was 58.0 compared to the 57.9 norm for the district. Sunshine was 64 per cent, or one below the average. Rainfall was only 2.78, while average for the month is 3.43.

The high temperature for the month was 87 on May 29 and the low was 28 on May 1. There were 17 clear, eight cloudy, and six partly cloudy days for the month.

Copeland said that before yesterday's downpour, the district was 4.39 inches short on rainfall.

Life expectancy of a wild goose is about 80 years.

Top Court Overrules Washington Tradition

By BARRY SCHWEID
Associated Press Writer

WASHINGTON (AP) — You'll find very few Americans irreverent enough to disagree with George Washington.

But the Supreme Court, which a lot of Americans find unduly irreverent anyway, has turned its back on a policy set by The Father of His Country and given soldiers and sailors a right they never had before.

That right, established by 5-3 vote Monday, is to have the kind of trial other citizens are entitled to when they are charged with civilian crimes in peacetime.

Their fate for off-duty crimes unrelated to military duties should not be decided by courts martial—which, Justice William O. Douglas observed, "are singularly inept in dealing with the nice subtleties of constitutional law."

Gen. Washington had a different view of how total military commanders' control over their troops should be.

He once wrote: "All improper treatment of an inhabitant by an officer or soldier being destructive of good order and discipline as well as subversive of the rights of society is as much a breach of military as civil law and as punishable by the one as the other."

Military authority already was undergoing severe legal stress before the court decided an Army sergeant charged with an off-duty attempted rape in a Hawaiian hotel in 1956 had a constitutional right to a civilian trial.

Air Force Capt. Dale E. Noyd is testing in a case now before the Court of Military Appeals the very right to refuse to obey a military order—an order that he train student fliers for Vietnam action. He bases his asserted right on his "ethical humanism" and his conscientious objection to the war.

In a separate case to be decided later this month by the Supreme Court, Noyd is also testing the military's right to have a man serve his sentence while he is still appealing his conviction.

Back in 1787, when the Constitution was written, there was little if any thought given to applying the Bill of Rights to the 800 men then in uniform.

Douglas' opinion for the Court recognized that the Constitution envisioned a special system of military courts in which not all the specific protections given other citizens had to apply.

But since the Korean War, the pressures on the military have grown intense. And the courts have loosened the military's disciplinary hold.

On Monday, five liberals—Chief Justice Earl Warren and Justices Douglas, Hugo L. Black, William J. Brennan Jr., and Thurgood Marshall—gave servicemen accused of nonmilitary crimes two more civil rights.

They are the right to be prosecuted by indictment and the right to be tried by a jury of their peers. These rights, Douglas' opinion said, are not necessary elements of military trials.

"A civilian trial, in other words, is held in an atmosphere conducive to the protection of individual rights, while the military trial is marked by the age-old manifest destiny of retributive justice," he said.

The case that now has changed the history of military justice involved former Army Sgt. James F. O'Callahan.

After a few beers off-post and off-duty with a buddy, he entered a Waikiki hotel and, as he confessed later, attempted to rape a 14-year-old girl.

He was court-martialed, sentenced to 10 years at hard labor and dishonorably discharged.

"There was no connection—not even the remotest one—between his military duties and the crimes in question," Douglas said.

"Civil courts were open. The offenses were committed within our territorial limits, not in the occupied zone of a foreign country. The offenses did not involve any question of the flouting of military authority, the security of a military post, or the integrity of military property."

In short, the Court concluded, O'Callahan was entitled to a civilian trial—whatever George Washington might have thought.

Bartender Innocent; Youth Found Guilty

LISBON — John R. Tullis of Salem, charged with selling an intoxicating drink to a minor, was found not guilty Monday by Judge . L. MacDonald in Columbiana County Southwest Court.

Gerald E. Sanders, 19, of 724 Sunset Dr., Lisbon, was found guilty of a charge of buying and consuming an alcoholic drink. Judge MacDonald fined him $25 then suspended the fine conditioned upon Sanders' good behavior.

State liquor agents charged the bartender and patron after a raid April 13 at Pine Tree Inn on the Salem Rd. The agents' charge against George Arnoto, proprietor, is scheduled for hearing June 11 at Columbus. He is accused of a sale to a minor.

Ohio Church Council Elects President

COLUMBUS, Ohio (AP)—The Ohio ouncil of Churches elected a new president and created a new executive post of director of development at its general board meeting here.

Bishop Francis E. Kearns of Canton, bishop of the Ohio East Area of the United Methodist Church, became president Monday to fill the unexpired term of Dr. Erston Butterfield who resigned recently as president of the Ohio Conference of the United Church of Christ to begin new duties in the autumn as executive minister fo the Church's Illinois Conference.

The board asked Dr. John Wilson to fill the new role of development director. Wilson currently is executive director of the council.

Called as executive director to succeed Wilson was the Rev. Carlton N. Weber, currently director of research and planning for the Ohio Conference of the United Church of Christ. He will take office Sept. 1.

CUPID KEEPING BUSY

The rush for marriage licenses which began last Thursday before Memorial Day weekend continued Monday with 17 couples making application in probate court. Clerks said they cannot remember a busier day.

The Caribbean Sea got its name from Carib, name of he cannibalistic Indians who occupied the Lesser Antilles at the time of European conquest of the Americas.

SHOP at IGA
SALEM FOODLINER
SALEM'S INDEPENDENTLY OWNED SUPER MARKET
1909 N. Ellsworth

ADVERTISEMENT ADVERTISEMENT

New...Sleep + Aspirin tablets for a Fine Night's Sleep

WITHOUT HABIT-FORMING SLEEPING PILLS

A New York chemist has perfected a remarkable "Asper-Sleep" formula which unites 3 safe aids to sound refreshing sleep. Never before has there been such a combination to help relieve the problem of sleeplessness without habit forming drugs. The reason you fall asleep so fast and sleep like a log is that each Asper-Sleep tablet contains (1) an effective antihistamine (2) a gentle sedative to help you relax from simple everyday nervous tensions (3) pain-relieving aspirin . . . to curb the miseries of common headache, colds and minor arthritis, rheumatism, muscular and menstrual pains—to help you sleep when these disturbances are keeping you awake.

No prescription needed — just ask for "Asper-Sleep tablets," get 100% safe sleep without dopey, depressing after-affects. Take as directed. Wake up "bright-eyed and bushy-tailed." Money back if not satisfied. Asper-Sleep at druggists 89¢.

VISIT OUR LAWN and GARDEN DEPARTMENT!

With The Arrival of Spring, You'll Want To Stock-Up On All Your Needs.

- Lime
- Fertilizers
- Weed Control
- Bulk Grass Seed

JACOBSEN LAWN & GARDEN TRACTOR DEALER

LISTEN TO "TOWN AND COUNTRY TIME" 12:05 Each Tues., Wed., Thurs. Over W.S.O.M.

Stamp Feed Service

(Formerly Dickey Feed)

Newgarden at Penna. R. R. Ph. 337-3305

We're Not The Biggest Little Car

We're The Littlest Big Car

We give you a good ride . . . The softest seats in the business . . . More trunk room than you can imagine in a car our size. Plus up to 35 miles per gallon and speeds up to 85 MPH.

See The 1969 Renaults Now

At

ZIMMERMAN AUTO SALES INC.

170 N. Lundy Phone 337-3612

Open Mon. and Thurs. Until 9 P.M.

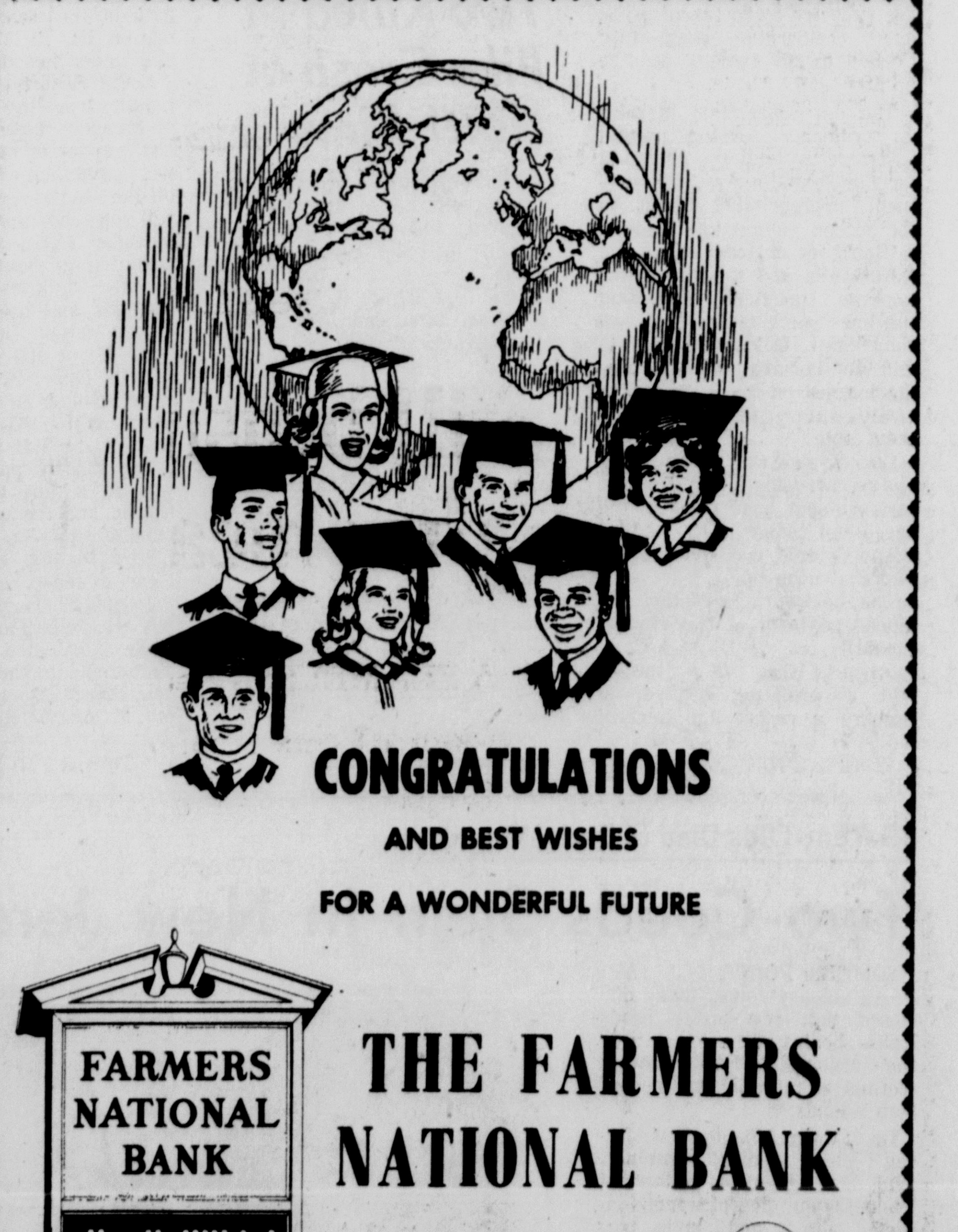

CONGRATULATIONS

AND BEST WISHES

FOR A WONDERFUL FUTURE

THE FARMERS NATIONAL BANK

SALEM
LISBON
HANOVERTON

A FULL SERVICE BANK

Member Federal Deposit Insurance Corporation

TIZZY by Kate Osann

"Come on, Dee Dee—if there's a rumor that I'm secretly engaged, I ought to know who I'm engaged TO!"

Long, Happy Life

By HAL BOYLE

NEW YORK (AP) — "Dear Poor Man's Philosopher:

"I am graduating from college this week and have already ordered a frame for my sheepskin.

"Now I'm trying to figure out what to do next. Would you mind telling me how I can live a long and happy life?

"Wondering."

Dear Wondering:

Certainly, my boy. It's easy to tell someone else how to live a long and happy life. Doing it oneself, of course, is quite another matter.

The first thing I'd do if I were you is to throw away any old picket signs you may have been carrying lately. You won't need them anymore unless you have decided to become a career picket.

The next thing to do is to find a steady job. Your sheepskin should be of help in opening a few doors. But remember it is only a badge of accomplishment; it is not a passport to immediate prosperity.

Unless you are unusually self-reliant, it is probably better to work for a corporation rather than try to start off on your own. And don't worry to much if you aren't offered a vice presidency of the firm the first few months.

While the world is full of vice presidents, most of them spent years before achieving that thick rug on the floor, that nameplate on the door. Be content to do the nitty-gritty tasks until you learn the rules of the business game.

From the day you get your first paycheck until the day you cash your last one, be sure to save or invest at least 15 per cent of every one you get. This often may mean a real sacrifice, but it will give you a cushion of confidence and win the respect of your peers.

As soon as you are on a regular payroll, you will be astounded at how many young women are willing to marry you. Don't be in a hurry and wed a girl merely because she is pretty, has a steady job herself or a rich papa.

Her beauty may come from the drugstore, she may quit her job, or her papa may lose his riches. Wait and marry the girl you find you simply cannot live any longer without.

Here are some further general rules that should help bring you success and health:

If you find you simply can't stand the line of work you're in, quit while you're young and go into one you can stand.

Don't call your boss by his first name unless you marry his daughter or he has been calling you by your first name for at least five years.

Lend or borrow money only when you must do so to keep your own self-respect.

Work for only a few good causes. If you try to work for every worthwhile cause, you'll fritter yourself away.

Read a new book or an old poem at least once a week, get eight hours of sleep every night and walk three miles every day, do your best to keep from falling in love with your neighbor's wife, and never interrupt your own wife when she's telling you something she insists is for your own good.

Keep out of jail yourself, and teach your children to stay out, too.

If you follow these simple rules, my boy, you should live to be 100, and die solvent. If you don't—well, it won't be your fault or mine either.

Island

Mr. and Mrs. Lloyd Good of Salem RD 5 received word that their daughter-in-law, Mrs. Robert Good of near Harrisonburg, Va., is in Rockingham Memorial Hospital suffering a back injury. She was helping her husband store hay and fell through the floor.

Mr. and Mrs. Lloyd Good left Wednesday morning to visit their son and daughter-in-law.

Our Servicemen

Timothy L. Wilfong, son of Mr. and Mrs. William L. Wilfong of RD 2, Lisbon, has been commissioned a second lieutenant upon completion of the Air Force Reserve Officers Training Corps program at West Virginia University.

Lt. Wilfong also received his B.S. degree in education.

He is a 1965 graduate of Lisbon High School.

Army Specialist Four Marvin L. Barber, 20, son of Mr. and Mrs. Paul Barber, 196 Washington St., Columbiana, has been assigned as a mechanic with the 4th Infantry Division in Vietnam.

His wife, Carolyn, lives at 252 Ridge St., Leetonia.

Kidnaping was coined as a word in the late 17th century when there was a practice of stealing children and shipping them to servitude on plantations in the American colonies.

ADVERTISEMENT

More Comfort Wearing FALSE TEETH

To overcome discomfort when dentures slip, slide or loosen, just sprinkle a little FASTEETH on your plates. FASTEETH holds dentures firmer. You eat better, feel more comfortable. FASTEETH is alkaline—won't sour. Helps check plate odor. Dentures that fit are essential to health. See your dentist regularly. Get FASTEETH at all drug counters.

WHITE BREAD

JANE PARKER

Made With Buttermilk

2 Lb. Loaves 39c

A&P

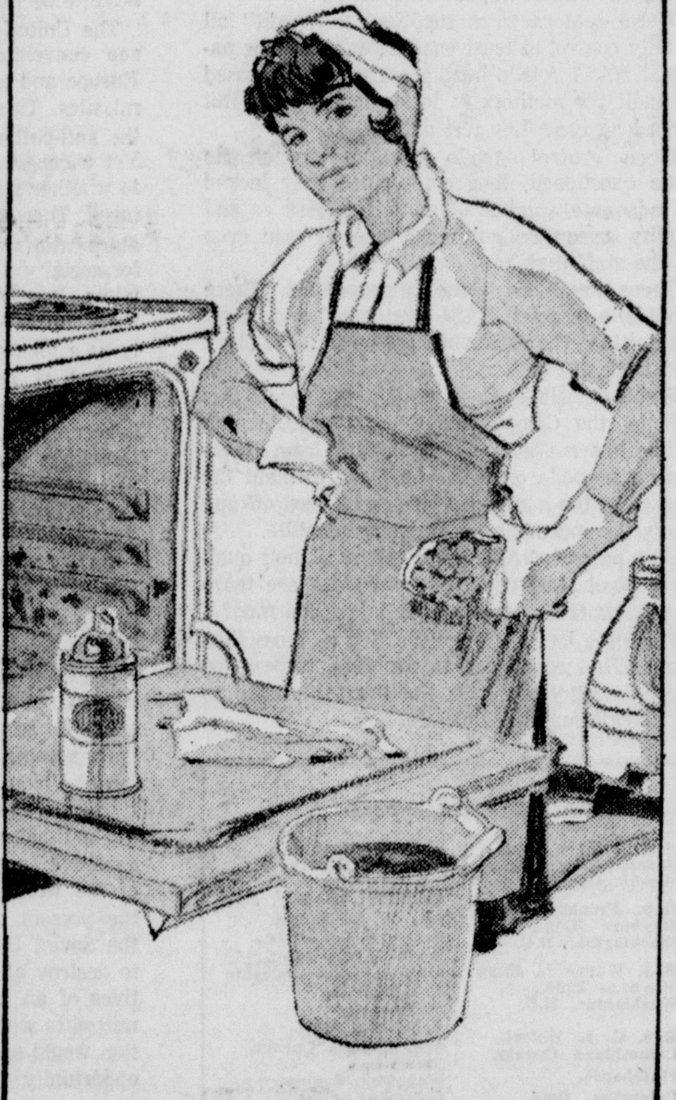

Still brushing after meals?

A FLAMELESS electric oven cleans itself... keeps the oven sparkling clean for pennies!

See Your Dealer NOW!

*Ask about a free wiring allowance.**

*The wiring allowance(s) shall be payable to the person designated by the Ohio Edison Company and its decision shall be final.

OHIO EDISON COMPANY

a HONDA Mini-Trail

the little bike with the big excitement

in PEPSI COLA'S fun-stakes

See the HONDAS at

HONDA OF WARREN
519 Market St.,
Warren, Ohio

GOLLAN'S M-C SALES
917 West Market St,
Youngstown, Ohio

A HONDA Mini-Trail Given Away EVERY WEEK

216 PRIZES EVERY WEEK! ALL LOCALLY!

1 FIRST PRIZE EVERY WEEK
Honda Mini-Trail, the beautifully designed little bike that's a world of fun.

5 SECOND PRIZES EVERY WEEK
Pepsi Transistor Radios. Top quality portable, all-transistor radios.

10 THIRD PRIZES EVERY WEEK
Pepsi Picnic Cooler. Insulated, waterproof plastic, with zip top, adjustable handle. Holds hot or cold foods.

200 FOURTH PRIZES EVERY WEEK
Every Week 200 lucky people will each win a 6-bottle carton of PEPSI-COLA or DIET PEPSI Half-Quarts.

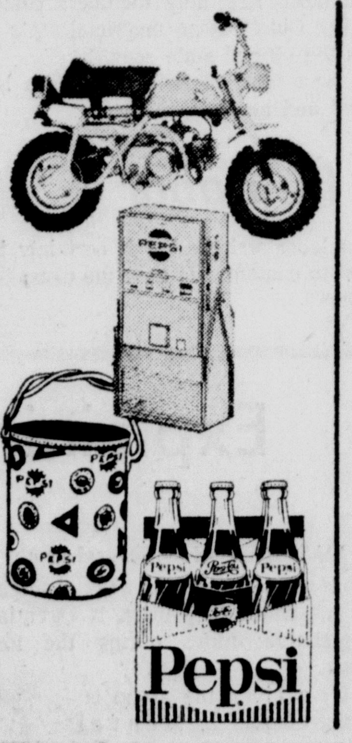

1. Enter PEPSI'S FUN-STAKES in any one of the following ways: (a) Use entry blank in cartons of Pepsi or Diet Pepsi. (b) Use Official Entry Blank available wherever Pepsi and Diet Pepsi are sold. (c) Write for free Entry Blank to Pepsi-Cola Bottlers of Youngstown, 500 Pepsi Place, Youngstown, Ohio 44502. (d) Use Entry Blank in newspapers. (e) Use a plain piece of paper on which you have filled in required information.
2. Print your name and address on Entry Blank. Each entry must be accompanied by 6 branded cork or plastic liners from caps of Pepsi or Diet Pepsi, or by a plain piece of paper on which you have hand printed the words PEPSI-COLA or DIET PEPSI six times. SEND CORK OR PLASTIC LINERS ONLY. DO NOT MAIL THE ENTIRE CAP.
3. Mail completed entry to designated address. During Pepsi Fun-Stakes, drawings will be held each week, beginning the week of April 28, 1969. Deadline for receipt of entries in weekly drawing is midnight Saturday of each week. Each drawing will be held within three days after the weekly deadline.
4. Winners will be selected in random drawings from eligible entries, and will be notified by mail within two weeks after each weekly contest ends
5. No substitutes will be made for any prizes offered. Tax liability (if any) will be the responsibility of prize winners.
6. The PEPSI FUN-STAKES is open only to residents of Mahoning, Trumbull and Columbiana Counties of Ohio. It is not open to employes and their families of the Pepsi-Cola Bottlers of Youngstown or their advertising agencies or employes of Honda of Warren and Gollans — M-C Sales and their advertising agencies. This offer void where prohibited by law
7. PEPSI-COLA BOTTLERS OF YOUNGSTOWN reserves the right to terminate this promotion at any time, after providing reasonable notice to the public.

ENTRY BLANK

Fill in your name and address. Then enclose 6 branded cork or plastic liners from under the bottle caps of Pepsi-Cola or Diet Pepsi (or acceptable substitutes —see Rule No. 2) and mail to:
PEPSI "Fun-Stakes"
P.O. Box 1565, Youngstown, Ohio 44503

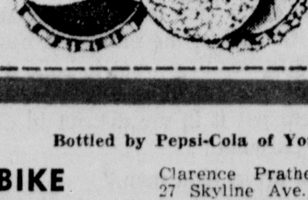

Name ____________
Address ____________
City ____________
State ________ Zip Code ________

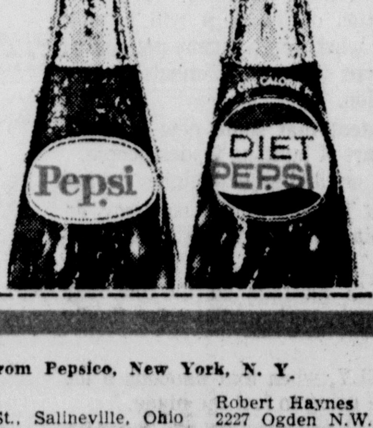

Bottled by Pepsi-Cola of Youngstown, 500 Pepsi Place, Youngstown, Ohio, under appointment from Pepsico, New York, N. Y.

MINI BIKE
Rose Peya
1307 Humbolt Ave., Youngstown

RADIOS
Tim Tenney
5652 Depauw, Youngstown

Clarence Prather
27 Skyline Ave., Canfield, Ohio

J. Kukla
341 Cornell, Youngstown, Ohio

Olga Bovo
146 Bright St., Campbell, Ohio

W. E. Ford
1010 Franklin Ave., Salem, Ohio

SNACK COOLERS
J. Miller
RD 1, Georgetown Rd., Salem

M. E. Babich
542 Parkwood Ave., Youngstown

D. Smith
233 Lowell Ave., Youngstown

S. Fanelli
2 E. Main St., Salineville, Ohio

L. Holbrook
1007 S. Main St., Niles, Ohio

R. E. Martin
1016 May St., E. Liverpool, O.

N. Sams
RD 1, Main St., Beloit, Ohio

Robert Haynes
2227 Ogden N.W., Warren, Ohio

Mrs. R Olson
3007 Shirley Rd., Youngstown

Mrs. A. Takach
36 Foster Drive, N. Middletown

THE SALEM NEWS

Published Daily Except Sunday
By Thomson-Brush-Moore Newspapers Inc.

Established Jan. 1, 1889
Member Associated Press

Tuesday, June 3, 1969

Credibility and West Germany

The government of West Germany has a diplomatic program—one with overtones which could drastically affect its stability. In a sense it is a matter of integrity—does the government mean what it says or doesn't it.

The leadership in Bonn must decide whether or not to break diplomatic relations with Cambodia.

THE PROBLEM IS pretty much a black and white one. Unlike many problems involving diplomacy, it would be very difficult to resolve this dilemma with a gray solution.

The government, under its "Hallstein Doctrine," should sever its relations with Cambodia because the doctrine calls for this action with respect to any country recognized by Bonn which also recognizes East Germany.

Cambodia, in recognizing East Germany May 8, became the first non-Communist state recognized by West Germany to do so.

The Christian Democrats, under the leadership of Chancellor Kurt Georg Kiesinger, tend to favor a break to comply with the doctrine and to discourage other neutral states from recognizing East Germany.

The Socialists, on the other hand, are against severing relations as they would not like to see East Germany as the sole German representative in Cambodia's capital.

ALTHOUGH NEITHER PARTY wants the government to break down before the elections in September, there is much concern that a showdown over the issue could bring a collapse of the Bonn regime.

The basic issue, of course, would be credibility.

In view of America's experiences in recent years with credibility gaps, West Germany, if for no other reason, would do well to maintain its integrity and let the world know that when it says something it means it.

Helping Others Help Themselves

The foreign aid request from President Nixon has sparked the usual debate in Congress and more heated exchanges will take place before a final figure is agreed upon.

Mr. Nixon asked approval from Congress for expenditure of $2.66 billion economic and military aid to foreign countries in the next fiscal year.

He said authorization for the spending would show support of "a world order of peace and justice."

Flowery phrases notwithstanding, Americans still want answers to the same questions that have been asked for years: Is there waste in the program? Are goals of foreign assistance being met?

Information contained in news dispatches points to various types of waste from excessive manpower to useless projects.

It also is clear that some foreign aid goals are not being achieved.

The foreign aid program will never disappear because the United States definitely does get a return on its investment.

However, the American public has the right to keep the pressure on for elimination of waste, periodical re-evaluation of various phases of the aid program and a shift to loans instead of grants.

One encouraging feature of Mr. Nixon's proposal was mention of the creation of an overseas private investment corporation which would induce investment of U.S. capital into private enterprise development activities in underdeveloped nations.

This type of operation would be an extension of the free enterprise system that would be extremely helpful to less developed countries and head off later problems that could affect the United States.

There is no reason to look at the American foreign aid program as a great big philanthropic endeavor — it isn't that at all. The United States is helping itself when it helps other nations.

The best way to assist other countries is to help them help themselves.

That should be the thrust of our foreign aid program.

Behave Or Else

Vandalism, some of it petty and other instances quite destructive, is arousing the ire of the general public. Police, too, are concerned.

Police Chief Martin Lutsch has threatened to reconsider a curfew hour which, if Council approved, would keep juveniles off the streets at an early hour.

At the present time they are free to come and go as they please, with parental permission. The situation can remain this way, but it's up to the tenn-agers themselves. Either behave, or else!

Overheard On The Village Green:

That there may not be any more "early days out" for high school seniors hereafter as the result of premature beer-drinking celebrations.

State Song Halfway Home

So far as the Ohio House is concerned, "Beautiful Ohio" is the state's official song.

Accepting a recommendation by the Ohio Arts Council, House members last week adopted the longtime favorite of many Buckeyes as the state song.

All that remains to wrap the song package up with a neat legislative ribbon is Senate approval — which is expected right away.

Representatives used the song-voting occasion to refer to the pollution problem in the state and suggest concerted action against it.

Legislators could have gone on and on about other areas of worry in the state that could use some "beautifying," but they restrained themselves.

Any drastic attacks on too-little action in a variety of fields where it is called for would have sounded a little strange to their constituents because the representatives were sent to Columbus to enact legislation for the benefit and general welfare of Ohioans.

Lack of legislative action can hardly be blamed on the citizens.

Lawmakers exercised at the time taken up with the song measure can take consolation in the fact that after Ohio finally has a state song the issue won't be coming up at every legislative session.

Perhaps if the Senate does approve the measure, General Assembly members could adopt "Beautiful Ohio" as an unofficial state goal as well as the official state song.

That way lawmakers could please both the practical and aesthetic-minded.

Something New In Labor

At its founding conference, the Alliance for Labor Action (ALA) took a firm stand in favor of mass-produced housing which is contrary to the position of the AFL-CIO.

The rivalry that has been touched off is likely to shake the labor movement for sometime to come.

THE ALA WAS FORMED by the marriage of United Auto Workers and the Teamsters Union. Officials deny the joint efforts is in competition with the AFL-CIO.

Nevertheless, the proposal by UAW President Walter Reuther that the nation's housing needs be met by production techniques used in the automotive industry is in direct conflict with warnings issued by C. J. Haggerty, chief of the AFL-CIO Building Trades Department.

Mr. Haggerty has been saying that mass production of prefabricated housing could cost thousands — and perhaps millions — of AFL-CIO members their jobs.

This unique development within the ranks of organized labor will bear watching. Time will tell whether creation of the ALA will have a positive effect, or whether divergent policies of the two labor groups will be detrimental to the welfare of the nation.

It is readily evident that some new thinking is needed on the part of building trades people.

Their insistence on higher and higher wages regardless of what it does to the economy or the limitation it places on their customer market is disastrous.

When the inflation ax falls on the building trades stretched neck, perhaps the point finally will be made.

UNFORTUNATELY, when that happens a lot of other people are going to feel the blade.

It could be that an organization like the ALA has the ability to precipitate new thinking and new goals within labor that will prove valuable in solving the many problems confronting the nation.

It is not yet time to get overly excited about the new labor wrinkle but it certainly is more pleasant to contemplate than the usual brand of union news.

"I Thought WE Had Control of All the Weapons..."

VICTOR RIESEL

Faults of a Space Center

WASHINGTON — One bad piece of wire, a tiny strand of "nonspecification weld wire" and the whole Saturn third stage goes up in $13.3 million worth of crackling flame and smoke.

That's what happened during a test back in January 1967. There was sloppy inspection — "Reliability and Quality Assurance," they call it. Since then, the "auditing" of millions of pieces which must perform perfectly in actual operation when the astronauts are in the wild black yonder have improved.

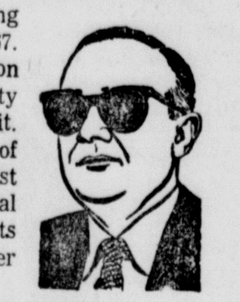
Victor Riesel

But not that much. There was no module astride the Saturn in '67. There could be in the summer of '69.

It could happen again. To get the daring young men on the moon will hit a "run-out cost" of $24 billion. Some 100,000 contractors, subcontractors and suppliers are involved.

Also some universities. At peak man-load, some 400,000 workers of hand and brain were involved. Now, with most of the hardware hammered and woven into place, the manpower has leveled off to 200,000 workers — still a weighty bloc of employment.

-:-

INVESTIGATORS AND accountants of the General Accounting Office were not happy over what they found in National Aeronautic and Space Administration Reliability and Quality Assurance central headquarters. Nor in the small RASPO network — a series of bureaus known as Resident Apollo Spacecraft Program Offices supposedly watching every strand of wiring, every pint of fuel, every bit of electronics going into the moon landing.

Ploughing through the Comptroller General's report on what his staff found in NASA's quality control management (inspection) system, one soon learns that apparently a serious offender is the Kennedy Space Center in Florida — one of three. The other two are the Marshall Space Flight Center in Huntsville, Ala., and the Manned Spacecraft Center in Houston, Texas.

At Kennedy, there was no sufficient auditing of quality assurance on a scheduled basis. It had a plan going back to 1964. This was revised in 1968. But the central national NASA headquarters Reliability and Quality Assurance Office approved the auditing (inspection) plan even before it was issued by the Kennedy Space Center people.

Furthermore, the revised plan, like the one it superceded, lacked detailed plans and procedures. There are six Kennedy Space Center organizations (units) which were under orders to develop their own plans and procedures to make certain that everything was according to specifications for the moon flights.

But only three of the six units had done this when the General Accounting Office turned in an investigatory report in March 1969.

-:-

AT THE HOUSTON Manned Spacecraft Center, there was a "quality assurance plan." But it did not include procedures for judging the adequacy of contractor and government agency reliability plans.

Instead of issuing its own complete manual for quality control, it relied considerably on a handbook issued by another office at the center — but this second office was outside the highly sensitive and technical Apollo program.

And, says the General Accounting Office, this did not cover minimum requirements of the Apollo Reliability and Quality Assurance Plan.

As of March 1969, the GAO probers reported that despite several reorganizations at Spacecraft Center, there were no revisions of the quality assurance plan to correct deficiencies.

The Marshall Space Flight Center took its time about developing a quality control system —all the way from 1965 to Feb. 1968. At that time, this base, covering the Saturn IB and the Engine Program Office, did get up a quality assurance chart. But this was before it had submitted it to the Apollo Reliability and Quality Assurance national headquarters for review and approval.

THE NATIONAL APOLLO headquarters responsibility is to monitor the development and the operation of the quality control techniques. But the General Accounting Office specialists found that the Headquarters Apollo Reliability Office had not reviewed the original plans of the resident watchdogs at Kennedy Space Center or the Manned Spacecraft Center.

These centers were supposed to "audit" all quality control at least once a year. And the national NASA Apollo headquarters was supposed to audit the auditors at least nce a year. But for a long time they just did not.

When central Apollo headquarters people were questioned, they complained they lacked an adequate number of staff members — and quality assurance audit experienced men even on the staff they had.

There has been some improvement. There now is a special NASA watchdog and study committee. The astronauts got up into the black and back again.

We're certain of their quality. But, as of this minute, the Comptroller General's Accounting Office has not gotten any "input" from Headquarters Apollo or NASA on plans to audit the quality of the hardware which will blast off and carry the spacemen to the lonely satellite.

Why no such NASA report? Why is their quality control staff undermanned? Why are there so few experienced reliability inspection men?

There's a lot of humanity riding on those tiny wires. That capsule is an awesome trapeze for those daring young men. For them there will be no margin for error.

Legislative Directory

Sen. Stephen Young, Senate Office Bldg., Washington, D.C.

Rep. Frank T. Bow Rayburn Bldg., Washington, D.C.

Rep. Wayne L. Hays Rayburn Bldg., Washington, D.C.

Rep. C. L. Wetzel, Columbiana County, Statehouse, Columbus, Ohio

Rep. W. H. Paulo, Mahoning County, Statehouse, Columbus, Ohio

Sen. W. B. Saxbe, Senate Office Bldg., Washington, D.C.

Sen. Douglas Applegate 30th District, Statehouse, Columbus, Ohio

Sen. Charles Carney, Statehouse, Mahoning County, Columbus, Ohio

Explaining Mendel Rivers to the French

By ART BUCHWALD

WASHINGTON — Several of our congressmen are in Paris this week observing the air show, which they insist is essential to their legislative duties during the forthcoming year.

Leading the group is Congressman L. Mendel Rivers, chairman of the House Armed Service Committee, and Charleston, South Carolina's gift to the American people.

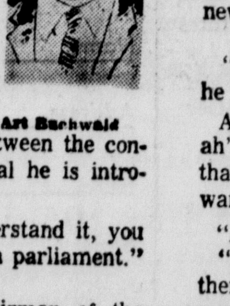
Art Buchwald

It must be very difficult for a Frenchman to understand Rivers' role in our system of government, and I can just imagine a scene between the congressman and a French official he is introduced to at the air show.

"Monsieur Rivers, as I understand it, you are a member of zee American parliament."

"AH HAPPEN TO BE chairman of the House Armed Services Committee."

"I do not understand zis House Armed Services Committee."

"Wal, it's not hard to fathom. In our armed forces we have a chain of command. The President is commander in chief, then there's me, then the secretary of defense and then the Joint Chiefs of Staff."

"You must be a very powerful man."

"When ah tell a general to jump, he jumps. Watch this — Hey you, General, over there — jump."

"Zut alors. He jumped. How do you come by this power?"

"Wal, Frenchie, under our system when the armed services want anything, they have to come to me. If they want a new plane or a new submarine or even a new PX, they have to present it to mah committee. If ah don't want them to have a new plane or a new submarine, they aren't about to get it."

"MON DIEU, if De Gaulle had zat power, he would navaire have quit."

Ah'm not mean about it. Matter of fact ah'm so kindly disposed toward the military that ah give them things they don't even want."

"Ay must be grateful."

"Ah don't get many complaints from them. Of course, the military's been good to me. Whenever they want to build a new base and they can't think of any place to put it, I let them put it in my district in Charleston, South Carolina."

"You are a kind man."

"Mind you, ah don't ask them to build anything there. But for some reason Charleston seems to fit all their needs.

"Your district must be well protected?"

"Ah'd say from a defense standpoint, Charleston's probably the safest place in the United States."

"What about zee rest of the members of your committee??"

"If they play along with me, ah throw them a bone every once in a while: A missile site here, a sub-chaser school there. There's enough for everybody as long as they play the game."

"And if zy don't play zee game?"

"Ah don't have much time for the enemies of the military. Just the other day there was a misunderstanding about a new C-5A Air Transport, which happened to be built down mah way. It cost a little more than Lockheed said it would, and some of the people on mah committee started making noises about holding a hearing. Wal, I gave them their hearing and from mah point of view, Lockheed came out smelling like a rose. But ah'm not forgetting the names of the troublemakers."

"MONSIEUR RIVERS, you are a great man."

"You're not a bad guy yourself. You need any military hardware ah can help you with?"

"Not for zee moment, but I'd like your card. By zee the way Monsieur, what about the general?"

"Ah plumb forgot about him. OK, General, you can stop jumping now."

DAVID LAWRENCE

Lasting Peace

WASHINGTON — News that has portentous implications for the American people isn't always explained. There was, for instance, on Friday a meeting in London of a committee of the member nations of the North Atlantic Treaty Organization (NATO) to consider just when nuclear warheads should be used by conventional armies in Europe if there is an attack by the forces of the Soviet Union. The defense minister of Great Britain, the secretary of defense of the United States and the defense ministers from five other countries attended.

Since Canada has just announced an intended withdrawal of a part of its land forces from Europe, there is a fear now that other members may wish to do the same thing. If there is a gradual diminution of the conventional armies, Moscow could undertake an invasion of West Germany—a member of NATO—or any other West European country. The chances of victory for the Communists would be increased substantially.

UNLESS TACTICAL nuclear warheads were used promptly, it could necessitate the employment of the most lethal of all nuclear weapons or a surrender by the western armies.

Melvin R. Laird, U.S. secretary of defense, on his return to Washington, expressed the hope that Canada would not withdraw any of its forces, as this might "snowball" into a general pull-out by other NATO countries. They would reason that there was no need to spend money on conventional forces, since a nuclear war is thought to be inevitable anyway if a clash comes.

The British minister of defense has expressed the hope that the Ottawa government will reconsider its policy and retain its current forces in Europe.

American officials are saying this country isn't committed to the use of the big nuclear bombs if the land armies of the East and West come into conflict with each other. But such an argument evidently does not seem as yet to alter the inclination of NATO countries to depend almost entirely on American nuclear power.

The North Atlantic Treaty obligates the United States immediately to respond to an attack against any member country in the alliance. No declaration of war has to be proclaimed, and the decision to order a nuclear retaliation would have to be made within a few hours.

The United States, of course, would prefer to see conventional armies employed to defend Europe and avoid the use of nuclear bombs and missiles. This is where the deterrent power of the anti-ballistic missile comes into the picture. Yet a congressional debate is going on here as to whether such weapons will even be manufactured. There are some representatives and senators who would rather see the money spent for social welfare projects in their states or districts. It seems incredible that they underestimate the need for nuclear equality or superiority as a means of preventing a holocaust.

What is happening today is that countries which have nuclear weapons are asking other governments to agree not to make them. While there has been talk of arms limitation by the nations possessing nuclear power, the objective is to preserve the existing nuclear capacity.

THE FACT REMAINS that the United States and the Soviet Union have enough nuclear bombs to destroy many hundreds of millions of human beings. The other countries which have some knowledge of how to make nuclear weapons do not have enough money to develop an adequate supply or to catch up with what has been accomplished in the last 20 years by the Soviet Union and the United States.

Instead of speech-making in Congress against the anti-ballistic missile program, a more constructive purpose would be served if the peoples of the world were to be fully informed about the present dangers of a nuclear stockpile. If the Soviet Union and the United States agreed to destroy all nuclear weapons, and representatives of an international body were to be permitted to witness the process so that the inspection would satisfy both sides, there would be an opportunity for mankind to enjoy a lasting peace.

From Our Files

ONE YEAR AGO — Mrs. Jerome Rosenberg of Manfield will instruct a flower-arranging workshop at the YWCA Wednesday, sponsored by the Salem Garden Club.

10 YEARS AGO — City Council last night passed an ordinance requiring future city employes and board or commission members to live within the city limits.

25 YEARS AGO — Scholarships were awarded to Rachel Keister and Marilyn Elizabeth Wilms of the class of 1944 at the 62nd annual banquet of the Salem High School Alumni Association Friday.

Barbs

It was not because we have not that right, but to give you in our conduct an example of imitate. — II Thess. 3:9.

You can preach a better sermon with your life than with your lips.—Oliver Goldsmith, English dramatist.

The Salem News

161 N. Lincoln Ave., Salem, Ohio 44460. Phone 332-4601
Subscription rates: Single copy 10 cents home delivery rate 50 cents per week. By mail in Ohio or radius of 150 miles of Salem, $16.00 annually. Outside Ohio or beyond 150 mile radius of Salem, $20.00. Short term subscription rates on request.
All carriers, dealers and distributors are independent contactors keeping their own accounts free from control; hence the News is not responsible for advance payments made to them, their agents or representatives.
Second class postage paid at Salem, Ohio
The Associated Press is entitled exclusively to the use of republication of all local news published in this newspaper.

South Range Board Has 3 Resignations

NORTH LIMA — Resignations were accepted from Elden Cook, clerk-treasurer, and Jean Jones, his secretary, at the monthly meeting of the South Range Local Board of Education last night, effective June 20.

The board also accepted the resignation of Jessie Dyer, secretary to William Whan, superintendent, effective at the close of the school year. She is retiring after 25 years of service. "All resignations were accepted with regret," Whan said.

Jane Stine, presently teaching at Gibsonia, Pa., and a graduate of Slippery Rock (Pa.) State Teachers College, was hired as an elementary teacher.

Mrs. Teria Ross was reinstated as a teacher after being on a leave of absence during the last half of the school year. She will teach first grade.

George Evans of Woodworth was hired as a part-time custodian worker to help with summer maintenance and cleaning.

Cook made a request for transfer of funds from the general fund to the Title 3 Fund in amount of $641 and transfer from the general fund to Title 5 in amount of $98.

A building and grounds committee report was made by James Beilhart, a board member and chairman of the building and grounds committee.

The problem of school property at the end of Nila Drive was discussed and it was suggested that the building and grounds committee meet with township trustees to work out a solution.

Robert Thornton, responsible for supervision and operation of the Beaver Township Memorial Park, located on school property, presented to the board a scrapbook history account of the park from its beginning.

OK Greenford List

The 1969 senior class from Greenford High School, numbering approximately 40, was approved for graduation upon successful completion of work.

Summer band schedules, presented by Joseph Maroni, band director, were approved and will be posted in each of the buildings.

Uniform school supply fees for elementary school children, grades one through six, were set at $4 per student for the 1969-70 school year.

Prices for cafeteria school lunches were set for grades one through six at 30 cents; seven through 12 at 35 cents and adult lunches at 45 cents.

The tentative assignment of teachers as adjusted due to resignations was presented to the board and will be passed to the teachers at the end of the school year.

A request by Mrs. Sara Coleman, home economics teacher at Greenford High School, to attend the American Home Economics Association Convention June 24-26 in Boston was approved. She will teach home economics at South Range Intermediate School next year.

The board set the time for July, August, September and October meetings for 8:30 p.m. Meetings will continue to be held the first Monday of each month, alternating between North Lima and Greenford.

Hospital Reports

SALEM CITY HOSPITAL
Admissions

Mrs. Eddie Smith of New Middletown.
Richard Adams of 437 Stewart Ave.
Debra McMurray of Columbiana.
William C. Davis of Lisbon.
John Colian of 1765 E. 3rd St.
Gary Bryan of Salem RD 2.
George Yeagley of Salem RD 5.
Mrs. Floyd Riley of 634 E. 8th St.
James Henry of New Galilee, Pa.
Norman Earley of North Benton.
Mrs. Cheryl Hardman of Minerva.
Russell Thompson of East Palestine.
Judith Beight of North Lima.
Mrs. James McConnell of New Waterford.
Dennis Meek of Lisbon.
Ray Huff of Lisbon.
Mrs. Howard Griffith of Wellsville.

Discharges

Mrs. Mary Jack of Salem, RD 1.
Louis Schilling of 984 Homewood Ave.
Leo Flanigan of 530 Columbia St.
Betty Jane McLaughlin of 164 W. 3rd St.
Mrs. Elizabeth Leist of 1899 Southeast Blvd.
Regis Mitchell of 365 W. Pershing St.
Mrs. Stanley Howard of Salem RD 4.
Edward Manning of 511 W. Pershing St.
Mrs. Catherine Esterly of East Palestine.
Robert Gleckler of Columbiana.
Wilson Corna of Leetonia.
Walter Burbick of Dover.
Mrs. Carl Baughman of Canfield.
Mervin McDevitt of Lisbon.
Curtis Gorby of Rogers.
Katherine Adams of New Waterford.
Paula Elser of North Lima.
Ramon Nadzam of Monaca, Pa.
Mrs. Terry Lee Rock of East Palestine.
Mrs. Edward Bader and son of Columbiana.
Mrs. Chester Imboden Jr. and son of New Waterford.

SALEM CENTRAL CLINIC
Admissions

Barbara Jane Anderson of 207 S. Ellsworth Ave.
Linda Mills of Salem RD 5.
Junior Chilson of Kensington.
Mark Lutz of Leetonia.
Alvin McCreary of 413 S. Broadway.
Mrs. John Baker of Salem, RD 3.
Verna Greene of 1165 E. 3rd St.
Mrs. Merlin Brown Sr. of Salem RD 3.
John Gbur of West Point.
Roger Adams of Salem RD 3.

Discharges

Ray Hess of East Liverpool.
Infant daughter of Mr. and Mrs. John Fullum Jr. of 707 N. Ellsworth Ave.
James Stratton of 714 Newgarden Ave.
Neil Walker of 1432 Buckeye Ave.
Mrs. John Moore of Sebring.
Norman Miller of Diamond.

ALLIANCE CITY HOSPITAL
Admissions

Mrs. Harold Howell of Augusta.
Mrs. Joseph Kertes of Homeworth RD 1.
Robert Moyer of Salem.
Mrs. Kenneth Malone of East Liverpool.
Lisa Ward of Beloit RD 2.
Larry Norton of East Rochester.
Dallas Shepard of Beloit RD 2.

Discharges

Homer Beatty of Beloit RD 1.
Mrs. Viola Allison of Salineville.
Paul Cocanour of Deerfield.

Births

SALEM CITY HOSPITAL

Son to Mr. and Mrs. James E. Davis of Leetonia, today.
Son to Mr. and Mrs. David Taus of 1107 Cleveland St., Monday.
Son to Mr. and Mrs. Richard Perkins of Columbiana, Monday.
Son to Mr. and Mrs. Gary Shaw of Columbiana, Monday.
Daughter to Mr. and Mrs. Leonard DeLudovico of Leetonia, Monday.

WORKERS ASSIGNED

COLUMBUS, Ohio (AP) — Forty Volunteers in Service to America (VISTA) workers will be assigned to work for a 10-week period in the Dayton area, Gov. James A. Rhodes announced Monday.

Some of the VISTA volunteers will be assigned on an experimental police - community relations program while others will organize recreation programs and assist elderly and poor residents.

Nixon Discusses Problems of U.S. On Western Tour

WASHINGTON (AP) —President Nixon headed westward today, planning to spell out basic principles for solving homefront problems as he makes his way toward a crucial Midway Island meeting on the nation's most perplexing international problem.

Nixon's first major step today was scheduled for General Beadle College at Madison, S. D., where the White House said he would talk about "the basic values of America currently under challenge."

Administration sources had indicated Nixon would deal broadly with such matters as moral values and the rule of law, skirting direct discussion of campus disorders.

At Air Force Academy commencement exercises Wednesday the President will discuss "the role of a great nation in the world and the role of a military defense in our society."

After two days at his new San Clemente, Calif., home, Nixon will head across the Pacific for Sunday's meeting with South Vietnam President Nguyen Van Thieu on Midway Island.

Rockefeller Views Trip As Success

NEW YORK (AP) — Gov. Nelson A. Rockefeller says that despite the anti-U.S. demonstrations his Latin-American trip was a "tremendous success" in terms of finding out what the people are thinking.

"Despite the problems that developed," the trip brought into "sharp focus the feelings, hopes and aspirations" of Latin Americans, he told newsmen on his arrival Monday night at Kennedy Airport.

The New York governor returned ahead of schedule from the second of four planned fact-finding trips for President Nixon because his stop in Venezuela was canceled to forestall any further disturbances.

Rockefeller was originally scheduled to visit every Latin American nation except Cuba. Peru was taken off the itinerary before the start of the second leg because of a crisis over Peruvian expropriation of a U.S.-owned oil company.

Violence has marred seven of the nine stops made thus far. A visit to Bolivia was cut from 22 hours to three and did not extend beyond the confines of the heavily guarded airport.

Senate Group Hears Testimony of Burger

WASHINGTON (AP) — Warren E. Burger, President Nixon's choice to be chief justice, was called today to testify before the Senate Judiciary Committee—the first step on what is expected to be an easy road to confirmation.

Burger, likely the only witness to testify during the committee hearing, was nominated to succeed Earl Warren, who is retiring as chief justice at the end of the Supreme Court term this month.

Although Senate Democratic Leader Mike Mansfield had said in the wake of the Abe Fortas affair that he anticipated lengthy, searching Senate proceedings on Supreme Court nominees, there is little indication of trouble for Burger, now a judge on the federal Court of Appeals for the District of Columbia.

Diane Thompson

Gerald Wallace

Commencement Scheduled Tonight at Southern Local

Diane Jean Thompson will be valedictorian and Gerald Patrick Wallace, salutatorian, at commencement exercises for 86 Southern Local High School graduates tonight at 8 at the school.

Rev. George Wingarden of the First Christian Church of Girard will also be a speaker.

Daughter of Mr. and Mrs. Harold Thompson of RD 1, Hanoverton, Diane maintained a four point grade average, is a member of the National Honor Society, editor of the yearbook and vice president of the class. She has a scholarship to Wheeling College, W. Va., where she plans to major in mathematics or science.

Gerald, son of Mr. and Mrs. Wayne Wallace of RD 1, Wellsville, has a 3.750 grade average, belongs to the National Honor Society, Future Teachers of America, the year book staff, and plans to attend Ohio State University to major in biology or history.

Diplomas will be presented to the following Southern Local seniors:

Leo Adams, Rosemarie Bach, Rosemary Bach, Gary Bentley, Mary Boley, Kenneth Boyle, Harry Brothers, Gail Brothers, Garnet Brown, James Brown, Jerry Brown, Linda Brown, Daniel Buckel, Morris Cheuvront, Clarence Clark, Linda Clemens, Bruce Close, Susan Corbin, Richard Crawford, Robert Culp;

John Dangelo Jr., Linda Dangelo, Ted Davis, Dean Detchon, John Detchon, Robert Smith, Brenda Samberson, Susan Smith, Rebecca Taggart, Diane Thompson;

Sally Thorne, Sharon Thomas, Gerald Wallace, Mary Volino, Thomas Wargo, Lynn Way, Joseph Weber, David Witherow, Pamela Wright, Jody Merrick;

Mary Devitt, Alcinda Dornick, Daniel Enright, Denise Repella, James Ewing, John Ewing, Stanley Felton, Nancy Fergason, Donna Fields, Shawn Forbes;

Patricia Hays, Donovan Heiney, Thomas Hill, Michael Hutton, Judy Huston, Margaret Kelly, Karen Leishman, Jenette Lewis, Sandra Lewis, Janet Lindner, Sandra Maher, Donald Malone;

Lorraine Maple, Cynthia Marshall, Clyde Maylone, John McClelland, Frank McGuire, Roland McKenzie Jr., Frederick Morris, Linda Morris, Patricia Morris, Ralph Nedelkoff, Jan Needham, Paul Newburn Jr.;

Nancy Orr, Carol Osgood, David Peterson, Howard Pettigrew, Patricia Pisarsky, Menard Powell, Karen Pinkerton, Cheryl Ralston, John Richards, Richard Rose and William Rowley.

4-H Officers Hold Mahoning Session

Six hundred persons attended the Mahoning County 4-H adviser's and officer's training conference at the Mahoning County Fairgrounds. Jack Reel of Austintown presided.

Ken DiRienzo of Canfield Township, Caren Chick of Smith Township, and Rachel Stacy of Beaver Township presented the opening ceremonies. Joe Warner, Mahoning County 4-H extension agent, gave announcements.

The individual sessions for officers were conducted by: Lee Kirkbride, Canfield Area 4H Agent; Mr. and Mrs. Gordon McDonald, Columbiana County 4-H agent and wife; Dennis Bahmer, student trainee from Ohio State University; and Wesley Burgett, student trainee, Ohio State.

OHIOAN KILLED IN VIET

WASHINGTON (AP) — The Defense Department reported Monday that Army Pfc. Charles E. McMillion of Jefferson, Ohio, has been killed in recent action in Vietnam.

Developer Cleaning Up on Tract Agnew OK'd for Sale

OCEAN CITY, Md. (AP) — One month before Spiro T. Agnew was inaugurated as vice president, he signed deeds as governor of Maryland that turned over 190 acres of state tidelands to a real estate developer. The developer has subdivided the land and an adjacent area into lots whose listed sale price would total millions of dollars.

Agnew and the other two members of the Maryland Board of Public Works signed the deeds Dec. 20, 1968, despite earlier objections from state agencies. Agnew, elected vice president in November 1968, resigned as governor in January 1969.

A study of the record turned up no evidence that Agnew himself profited, financially or otherwise, from the transaction. It showed:

—That there was near-unanimous opposition to the idea by state agencies that voiced an opinion, most of them fearful of the effects on conservation in the area.

—That the developer, James B. Caine, paid the state for the land under a formula that has since been replaced by one more stringent for future developers.

—That another member of the Board of Public Works—State Treasurer John A. Luetkemeyer said he had misgivings at the time about approving the project. He did not elaborate.

—That local bills in the Maryland Legislature established a county commission designed to preempt the state's control over the land.

There was no immediate comment from Agnew's office.

Caine agreed to pay the state $100 an acre for the 190.8 acres involved, and 10 cents per cubic ton of dredged fill. A report by state officials put the estimated total cost at $300,000. The board set up for future developers a more stringent formula that includes return of compensating land to the state.

Caine bulkheaded and filled the offshore land and has subdivided the state land and about 300 acres of adjacent land into more than 2,000 lots, comprising two projects.

He is selling the lots at prices listed by his real estate salesmen at $4,000 to $8,000 each. A reporter visited a Caine salesman in the spring and was told that only 89 lots remained in one of the two subdivisions.

TEACHERS QUIT SCHOOL

BOWLING GREEN, Ohio (AP)—Teachers in the Elmwood School District in southern Wood County said Monday they will stay away from their classrooms until a dispute over the starting date of their new salary schedule is settled.

The 87 teachers belonging to the Elmwood Education Association held a "professional study day" Monday, extending the Memorial Day weekend for some 1,450 pupils.

YOU'RE MONEY AHEAD
WHEN YOU USE
SHERWIN-WILLIAMS
HOUSE PAINT
America's standard of quality for 100 years

SHERWIN-WILLIAMS
SWP OIL BASE
HOUSE PAINT
Finest oil-base house paint you can buy. Tough, durable finish for extra years of beauty and protection. Wide choice of colors.

Now $1.00
Off Regular Price
For all standard colors—Gallon Size.

SHERWIN-WILLIAMS
A-100 Latex
HOUSE PAINT
Tough, flexible finish for wood and masonry. Self-priming over previously painted surfaces in sound condition. Resists blistering and peeling. Dries lightning fast.

FREE HOUSE PAINT FREE
INSPECTION SERVICE
Our Sherwin-Williams expert will examine your home and tell you how to get maximum house paint protection. Phone or visit our store for complete details about this free service.

SHERWIN-WILLIAMS
FOR FINEST QUALITY PAINTS
PAINT and ARTIST SUPPLIES
530 East State Salem, Ohio Ph. 332-4020

Thorne's Foods
SOUTHEAST PLAZA
SALEM
HEINZ STRAINED
BABY FOOD Jar 8c

Super Center Pharmacy
For the June Graduate . . .

the new KINDNESS 20
Instant Hairsetter by Clairol
You're always ready with the Kindness 20. Just plug it in. Then lift off the 20 preheated rollers and do your hair from roll-up to brush-out in minutes. No water . . . No lotion . . . No waiting to dry.
Give yourself a brand new hairdo with soft, bouncy curls and body that stays.
$27.99 Value
$19.88
SUPER CENTER PHARMACY
2401 E. State Street Salem, O.

Cadillac

The 1969 Hardtop Sedan deVille, Cadillac Motor Car Division

You've admired it long enough from the outside.
Now find out what it's like inside with a Command Performance Drive.

This is your finest opportunity to fulfill that ambition to get behind the wheel of a new Cadillac. It's the one way to satisfy yourself that only Cadillac offers the luxury, comfort, driving pleasure and pride of ownership you have a right to enjoy in an automobile. And there's no obligation.

Once inside a Cadillac you'll discover even more than you anticipated: elegant fabrics, beautiful appointments and considered comforts that match the distinctiveness of Cadillac's styling.

Perhaps more impressive—only because you tend to think first of Cadillac's luxury—is its performance. Cadillac's big 472 V-8 engine is spirited in its response to every driving command, yet so quiet you'll scarcely hear it. And as you drive, you'll note how deftly you can handle a Cadillac in any kind of traffic, in any situation.

Your authorized Cadillac dealer is eager to show you how much more a Cadillac offers . . . that it costs no more to own and operate than many cars of lesser stature. Now is a particularly advantageous time to see him for a Command Performance Drive. You'll be glad you did.

SEE YOUR AUTHORIZED CADILLAC DEALER'S ATTRACTIVE SELECTION OF NEW AND PREVIOUSLY OWNED CADILLACS TODAY.

Mr. and Mrs. Morris Cope

Sundstrom-Cope Vows Are Heard In Church

Rev. George Sundstrom officiated Friday evening at ceremonies uniting his daughter, Rosemary Lois, in marriage with William Morris Cope at the Wesleyan Methodist Church.

She is the daughter of Rev. and Mrs. Sundstrom of RD 2, Salem, while the bridegroom is the son of Mr. and Mrs. Arthur Cope, 353 W. Pine St., Lisbon.

The bridegroom's father, Arthur Cope, assisted Rev. Sundstrom in the double ring ceremony as the church was decorated with palms, candelabra, gladioli and carnations.

The bride, given in marriage by her father, wore a lace bridal gown, a finger-tip veil and carried a bouquet of red roses and white carnations.

The maid of honor was Mrs. Larry Brunk, who wore a light blue dotted Swiss gown with matching headpiece and carried a nosegay of white carnations.

Bridesmaids were Mrs. Leland Sundstrom, sisterin-law of the bride, and Mrs. William Fish, cousin of the bridegroom. They wore blue dotted Swiss gowns with matching headpieces and carried nosegays of white carnations.

Best man was David Cope, brother of the bridegroom, while ushers were Leland Sundstrom, brother of the bride, and Michael Anderson.

The bride's mother wore a blue and white dress and pink carnations, while the bridegroom's mother was dressed in a blue and white ensemble with pink carnations.

A reception was held at the YWCA where the table was decorated with white gladioli.

Mrs. Robert Earley, Rita Allen, Beverly Muir, Kathy Sadler, Faith Preteroti, Kendra Whitehead and Betty Hovey served while Ruth Sundstrom cut the cake.

Mrs. John Durfee registered the guests, some from Kansas, Indiana, Pennsylvania and Florida.

Mrs. Edwin Pearson was organist and Mrs. Joseph Smith was the soloist.

The bride is a graduate of Malone College, Canton, and is an elementary teacher at the Salem Bible School where her husband is a ministerial student.

For a short honeymoon, the bride chose a rose whipped-cream pink dress with carnation corsage. After the wedding trip, the couple will be at home at Tower Road, Salem RD 2.

JOE BRYAN Floor Coverings

- CARPETS
- RUGS
- LINOLEUM
- VINYL
- RESILIENT TILE
- CERAMIC WALL AND FLOOR TILE
- DRAPERIES
- RODS
- WINDOW SHADES
- VENETIAN BLINDS
- KITCHEN CABINETS
- VANITIES
- ROYAL SWEEPERS

★ Expert Installations

Customer Parking At Rear of Store.

The wisdom of EXPERIENCE

...a friendly understanding that grows with years of service to families from every walk of life.

ARBAUGH-PEARCE INC. Funeral Home

Established in 1901

W. RAY PEARCE, Funeral Director

1617 EAST STATE STREET

332-4401

Social Notebook

THE JOLLY NINE Club met May 26 at the home of Mrs. Jerry Spiker, 783 Summit St. Cards were played and prizes went to Mrs. John Chaffin, Mrs. William Sanor and Mrs. Frank Cook, Jr.

The next meeting will be June 9 at 8 at the home of Mrs. Larry Herman, 857 Jennings Ave.

-:-

MRS. RUTH SANOR was crowned "queen ot the month" and received "Pandora's box" as her prize during a recent meeting of the Nip 'n Tuck Tops Club in the Memorial Building for the greatest weight loss.

The meeting closed with an inspirational reading by Mrs. Delores Lesick.

Fellowship Of Christian Church Meets

The Christian Women Fellowship held its general meeting in the Fellowship Hall of the First Christian Church with a May breakfast attended by 42 members and nine guests.

The president, Mrs. Lawrence Goddard, opened the meeting with a poem by Helen Roth.

The nominating committee presented the slate of officers for the coming term. Mrs. Violet Rowlands dedicated the clothing that was made for the Albert Schweitzer Hospital.

She opened her dedication with the topic of "Christian Challenge". She also read from the book of Albert Schweitzer.

Mrs. Donald Whitacre, Jr. had the devotion and opened it with a song "In the Sweet Bye and Bye."

Her memorial for departed members was a poem "Those Sweet Old Days" by Mrs. S. C. Hazlett Bevis.

Her worship table was covered with a white cloth, open Bible, white cross and a bouquet of flowers in a white vase.

Breakfast was served by the Rebecca and Ruth groups and members were seated at a table decorated with candles surrounded by a ring of yellow and white daisies.

4H CLUB ACTIVITIES

Beaver Zippers

A meeting of the Beaver Zippers Cook and Sew Club was opened by Barb Kyser, president. Rhonda Hayden had the Lord's Prayer, while Gretchen Seman led the pledges.

It was decided to sell ironing board covers and the money must be in at the next meeting on June 11. Devotions will be by Jean Crouse; Pat Dickey and Maureen Martimer will be in charge of refreshments while recreation will be handled by Pat Dickey and Annette Diamond.

NEW MISS U.S.A. Wendy Dascomb of Danville, Va., will represent the United States at the upcoming Miss Universe contest in Miami Beach. The hazel-eyed blonde's vita statistics are 35-24-35.

JOB'S DAUGHTERS OFFICERS—Pictured are the officers to be installed this evening by Salem Chapter of Job's Daughter, being held in the Masonic Temple. Reigning for the coming year are (front l. to r.) Senior Princess Cathy Girscht, daughter of Mr. and Mrs. Fred J. Girscht of M.C. 1, Salem; Honored Queen Sue Simon, daughter of Mr. and Mrs. Max Simon of 926 E. 5th St.; Junior Princess Vicky Neumann, daughter of Mr. and Mrs. Elton Neumann of 438 E. 8th St., (rear l. to r.) Guide Barbara Lewis, daughter of Mr. and Mrs. Arthur Lewis of 1364 Westview Dr. and marshal Kristine Smith, daughter of Mr. and Mrs. Donald R. Smith of 1894 Bentley Ave.

Music Study Club Ends Season With Installation

Twenty - three members and one guest, Mrs. Walter Plues, were present Wednesday when the Salem Music Study Club held its last meeting of the season at the Ruth Smucker House.

Mrs. Joe Celin, outgoing president, installed the officers for the coming year. They are: President, Mrs. Bruce Snyder; first vice president, Mrs. J. William Benson; second vice president. Mrs. Chris Perrott; recording secretary, Mrs. A. W. Kiliman; corresponding secretary, Mrs. Dan Swanger; treasurer, Mrs. Ralph Firestone.

Elected members, Mrs. Joe Celin and Mrs. Neil Paxson.

The membership voted to give a donation to the young people's "Salem Sing Out" organization.

The program for the evening was entitled "Fun In Music," with Mrs. Gordon Warner as chairman and maestro of the "Attic Orchestra." Accompanists for the evening were Mrs. Benson and Mrs. Willard Stamp. Mrs. Perrott led the group in singing the hymn, "The Church's One Foundation," with Mrs. Paxson accompanying.

Hostesses were Mrs. Chris Perrott, Mrs. Mildred Hundertmarck, Mrs. Neil Paxson, and Mrs. Willard Headland. Miss Elaine Underwood and Mrs. Paxson were in charge of the "Silent Auction" that was held.

HINTS FROM HELOISE

Plant Grass Sod Immediately

By HELOISE

Dear Heloise: Tell anyone who has plans to sod grass in a new yard to take it from me, and not get too rambunctious. Just don't think you are going to get the whole yard sodded in one day. It's practically impossible.

I tried it and found that all the layers of grass I bought and couldn't sod, turned brown within three days, became dry and didn't spread half as fast as the sod I planted the first eay.

Buy grass sod in chunks — only one or two yards at a time. Then cut it up with a butcher knife into the size you want and plant it

Remember that there's always the next weekend. Why let money go to waste?

NEW HUSBAND.

-:-

You are so right. I look back and wonder at all of the yards I have planted, sodded and seeded.

When you go to purchase this grass by the square yard, remember to pick the greenest you can find, and don't buy more than you know you can plant in two days.

After dividing it with that knife, dig a hole with the blunt end of a pick a little deeper than the chunk itself. Drop the grass in the hole, step on it with your foot, mash it down hard, then lay a slow running garden hose on it.

This allows the silt and dirt to mesh and helps prevent root shock.

If you have any areas which do not fill, take some of the soil you dug out of the hole and crumble it over the new sod with your hands while it's still dry, and water further.

Many people don't know this, but I learned that you can also buy the same grass in seed form — and sprinkle it between the planted chunks. This makes your yard look beautiful in no time at all.

HELOISE.

LETTER OF LAUGHTER

DEAR HELOISE: My husband said I could submit this hint for men who wash their hair at night and have those cowlicks in the morning.

Take a washcloth wrung out in hot water and put it over your head while shaving. Cowlick will be gone and hair quite controlled. MRS. RAY ADDIS.

DEAR HELOISE: When making cooked puddings, put a few of those multicolored, small marshmallows in the serving dish first,, then pour in the hot pudding.

The pretty colors all rise to the top, but completely melt. Delicious!

MARIAN JACKSON.

DEAR HELOISE: I have to wear a hair net at work, and my hair is long. If you ever had a dress or uniform that zipped up the back, you know that the zipper can ruin those nets.

I had my husband put a piece of clear cellophane tape over the zipper tab at the neckline. It stayed put all day and never once did my net get caught.

FRANCES LITTLETON.

DEAR HELOISE: Did you know aluminum foil may be washed in a dishwasher and used again?

Just hang it over the side of the racks and it comes out like new.

MARY WEISBROD.

-:-

Well, I'll be! It works. I held one big piece on to the top rack with two clip clothespins.

HELOISE.

Dear Heloise: When I wash my nylon ruffle curtains, I tag them by putting each pair together along with the tie backs. Then, with a string tag and safety pin, write the room and window where they belong.

With many different sizes, it sure saves a great deal of time trying to get the right ones up at the right window.

LILLIAN PEASE.

LETTER OF LAUGHTER

DEAR HELOISE: Shades of yesteryear . . . Oh, how it reminded me of myself when I read about the young bride who, when making chocolate cake that called for a cup of coffee added a cup of fresh coffee grounds instead.

How well I remember the black and white striped football referee's uniform I bleached . . . and which is now white with white stripes!

ANOTHER DUMMY.

DEAR HELOISE: I tear a tiny hole in my paper napkin—near one edge — and hook it on my shirt button. Stays on real well.

NATHAN LEONARD.

That-a-boy! You sure didn't have any dunce cap on when that idea hit. It's a good one. one.

HELOISE.

School Foundation Funds Are Shared

State School Foundation subsidy payments to school districts in Columbiana County for May show Salem with $59,675.

Others are as follows:

Columbiana $22.993; Leetonia $24,006; Lisbon $39,795; Beaver Local $71,843; Fairfield - Waterford $18,747; Southern Local $30,038; United Local $36,640; East Palestine $48,449.

South Range District $26,278; Springfield $38,193; West Banch $68,108 and Westen Reseve, $16,814.34.

Coulsons to Mark 50th Anniversary

Mr. and Mrs. Frank Coulson, who are observing their golden wedding anniversary, will be honored at an open house reception Sunday at their home, 273 W. Second St., from 4 to 6 p.m.

They were married at the bride's home in Salem on June 11, 1919, by the Rev. Isaac Kinsey and both are lifelong members of the First Friends Church.

Prior to her marriage, Mrs. Coulson was employed by the Harris Printing Co. while Mr. Coulson, a World War I veteran, was employed by the Mullins Mfg. Co. for 45 years.

They are the parents of three daughters, Mrs. Dale Johnston of Orlando, Fla., Mrs. Lester Stroup of Damascus and Martha Coulson of the home. They have three grandchildren.

Sandra Sue Pike's Engagement Told

Mr. and Mrs. John H. Pike, 717 N. Beaver St., Lisbon, announce the engagement of their daughter, Sandra Sue, of Manhattan Beach, Calif.

The prospective bridegroom is Sgt. James T. Fitzpatrick, son of Mr. and Mrs. Joseph Fitzpatrick, Endicott N.Y.

Miss Pike is the granddaughter of Mrs. Thomas Cromwell, former Salem resident.

Sandra Sue is a graduate of David Anderson High School and Youngstown State University where she was affiliated with Gamma Sigma Sigma National Service Sorority She is employed by the Hertz Corp. in California.

Sgt. Fitzpatrick is a graduate of Union High School, Endicott, and is stationed in Germany with the Air Force.

A fall wedding is planned after which the couple will live in Germany.

Marriage Licenses

Robert E. Davidson, 32, Negley, supervisor, and Joyce A. Stoltz, 24, Rogers.

Robert Simpson, 45, West Aliquippa, Pa., truckdriver, and Janet Felger, 43, East Palestine, potter.

Charles Weyand, 25, East Liverpool, kiln drawer, and Nancy J. Clay, 33, East Liverpool, waitress.

John J. Krawchyk, 24, Lisbon, serviceman, and Mary Jo Ieropoli, 21, Lisbon, bookkeeper.

Robert L. McQuistion III, 20, East Liverpool, Army, and Cheryl Ann Craven, 18, East Liverpool, student.

Durand P. Champney, 18, Columbiana, laborer, and Peggy Peters, 16, Rogers, student.

Wilford Copeland, 18, Hanoverton, student, and Sue North, 18, East Rochester, student.

Ronald G. Wolf, 25, East Liverpool, branch representative, and Marianne A. Emmerling, 22, East Liverpool, saleslady.

Plans For Wedding

Linda Sue Fast

Announcement is made of the engagement of Linda Sue Fast, daughter of Mr. and Mrs. Albert Fast Sr., of 370 Somer St., Leetonia, to Thomas L. Allison of 563 Walnut St., Salem.

Miss Fast is a graduate of Leetonia High School and is employed in the office at Salem City Hospital. Her fiance is a Salem High School gradu[illegible] and an Army veteran. He is a receiving clerk at Mullins Mfg. Corp. and is attending Kent State University.

The couple will be married Nov. 8.

Caddes Files for Butler Twp. Post

Glenn E. Caddes has filed with the County Election Board in East Liverpool to seek a Butler Township trustee's post in the Nov. 4 general election.

He is the 11th to enter to date for the nonpartisan fall voting in townships, school districts and villages under 2.000 population.

MARRIAGE LICENSES LAG

Columbiana County probate court clerks handled 69 marriage license applications in May compared with 83 in April, and 85 in May a year ago.

When you want the very best

MAJESTIC $275 ALSO TO 1975

REGISTERED Keepsake® DIAMOND RINGS

$75.00 to $2500.00

DEANS

Your Authorized Keepsake Jeweler... 515 E. State St.

SALEM DRUGS Walgreen AGENCY

409 EAST 2nd ST.

Salem, O. Ph. 332-5200

C. JERE HOCHADEL, PROPRIETOR

We Do Have Lower Prescription Prices

Take The Time To Compare and Save

THROUGHOUT THE ENTIRE STORE.

FREE DELIVERY SERVICE

We Are As Near As Your Phone.

Your BANKAMERICARD welcome here

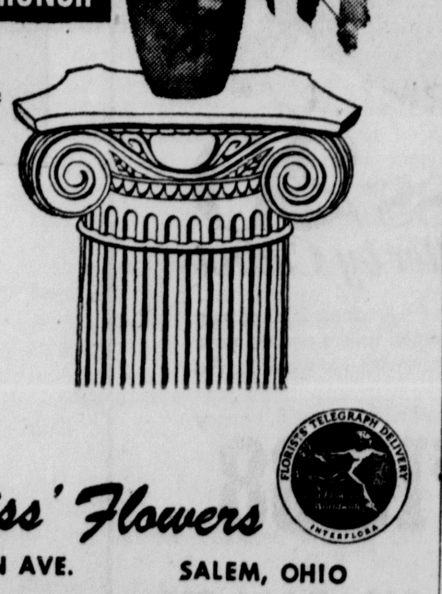

A PLACE OF HONOR

Anytime - Anywhere

Theiss' Flowers

835 N. LINCOLN AVE. SALEM, OHIO

PRONE 332-4900

These are experienced sewing machines!

SO YOU SAVE MORE

Floor Models and Demonstrators

Incredible savings on Floor Samples including some TOUCH & SEW* sewing machines by SINGER.

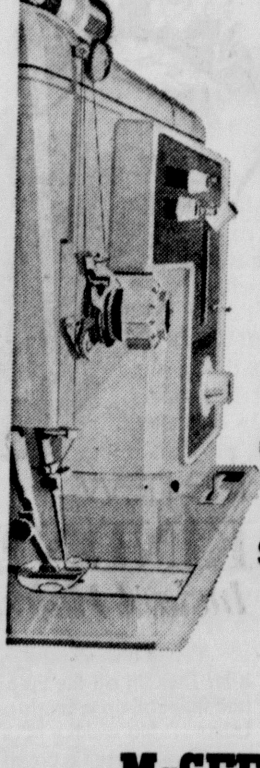

Trade-in sewing machines

Portables.....from $19.95

Consoles.....from $39.95

Zig-Zags.......from $49.95

McGEE SEWING CENTER

166 S. Broadway 337-6222

APPROVED DEALER SINGER

*A Trademark of THE SINGER COMPANY

It's DAILY SAVINGS TIME
at our drug store because ALL prices ARE LOW ALL of the time!
LEASE DRUG
337-8727
COR. E 2nd AND N. BROADWAY

MEMO FROM A CAR DEALER

IS AUTO AIR CONDITIONING A GOOD INVESTMENT?

Sam Brown

Judging by the number of drivers ordering it with their new cars, it is indeed. And getting more so all the time.

Factory installations of auto air conditioning units in the U.S. this year are expected to exceed 25% of all new cars, and predictions are that 50% of all cars manufactured will have the accessory by 1975.

This represents tremendous growth from the 7.6% of total production 1960. In addition, independent makers of the auto cooling units may produce half a million units for installation by dealers this year .

The time is not far off when air conditioning in cars will be as common as automatic transmissions, radios and heaters. Considering that 60% of the original investment is usually returned on resale, costs on average could figure out to as little as 25 cents a day.

That's a small investment for arriving at your destination cleaner, cooler and more relaxed. This is the case not just while driving in Salem or on the highways during the summer months but during the winter season as well as they may be tied in with the heater. Wind, drafts and road noises are eliminated while the temperature remains at the level of your choosing.

Like all automotive appliances, air conditioners need to be installed and serviced properly by a dealer with a service department technically competent to handle the job. Buy where you can be sure of that service as well as a fair price. See you next Tuesday.

Buckle Up For Safety

QUIK SHOP

SHOP "QUIK SHOP"
7 - Days Weekly
From 9 a.m. to 11 p.m.

GO "QUIK-SHOPPING"!
AT THE QUIK SHOP NEAREST YOU!
FOR FAST FRIENDLY SERVICE — MORE VARIETY — CONVENIENT HOURS AND SENSIBLE PRICES. . .

Sugardale Custom Sliced DUTCH LOAF lb. 89¢ From Our Deli

Ole Fashion Custom Sliced BOLOGNA lb. 55¢ From Our Deli

Delicious Longhorn CHEESE lb. 69¢ From Our Deli

Quik Shop Has A Complete Line Of All Your Favorite "Cold" Beer & Pop In Case Or Carton (Beer-Salem store only)

Quik Shop Has A Complete Selection Greeting Cards

SUGARDALE PEPPER LOAF From Our Deli lb. 99¢

Quik Shop's Own Fresh GROUND CHUCK From Our Deli lb. 69¢

Quik Shop Has All Flavors SUPERIOR 1/2 GAL. FRUIT DRINKS

Quik Shop Has Newspapers and Magazines

Quik Shop Has The Finest Fresh Fruits and Vegetables

Fresh Homemade COLE SLAW lb. 39¢ From Our Deli

Superior Delicious BUTTERMILK qt. 25¢

All Flavors POPSICLES pkg. of 6 25¢ Delicious Summer Treat

Prices Good Thru Saturday June 7th

Quantity Rights Reserved

366 W. State St.—Salem
Next to Parker Chevrolet

315 N. Main—Columbiana
Across from Lee's Auto Sales

LEGAL NOTICE

Nancy Diane King Botsko, whose place of residence is 127 Hooker Road, Wrightsville Beach, North Carolina, will hereby take notice that on the 27th day of May, 1969, David Allan Botsko filed his Petition against her in the Court of Common Pleas, Division of Domestic Relations, of Columbiana County, Ohio, being Case No. 5408., on the docket of said Court, praying for a decree of divorce from her on the grounds of gross neglect and extreme cruelty; that said case is entitled David Allan Botsko, Plaintiff, vs. Nancy Diane King Botsko, Defendant.

Said cause will be for hearing on or after the 14th day of July, 1969.

Salem News, June 3, 10, 17, 24 and July 1, 8, 1969.

NOTICE OF PUBLIC HEARING

Notice is hereby given that a petition by the owners of lots in the immediate vicinity has been presented to the Council of the City of Salem, praying for the vacation of Locust Street between South Broadway and South Lundy Street and Franklin Avenue and Aetna Street, and those portions of Alleys Nos. 3, 4 and 5 abutting Locust Street, as shown on the attached "Exhibit A" described hereinafter. And that said Petition is now pending before said Council and final action thereon according to law will be taken after public hearing to be held at 7:00 p.m. at Council Chambers, City Building, Salem, Ohio, on June 17th, 1969. A further description of said Street and Alleys to be vacated is as follows:

Locust Street Vacation

Being part of Section No. 6, Township of Perry, City of Salem, County of Columbiana, State of Ohio, and being further bounded and described as follows::

Beginning for reference at an iron pin set at the intersection of the east line of South Broadway Avenue with the south line of Franklin Avenue;

thence S O degrees-06' W along the east line of said South Broadway Avenue a distance of 247.48 feet to a point on the north right of way line of Locust Street, said point being the true place of beginning of the vacation herein described;

thence N 89 degrees-48' E along said Locust Street north line a distance of 184.93 feet to an iron pin;

thence N 73 degrees-00' E continuing on said north right of way line a distance of 382.11 feet to an iron pin;

thence S 17 degrees-00' E along the east right of way line of said street a distance of 50 feet to an iron pin, said iron pin being in the south right of way line of Locust Street;

thence S 73 degrees-00' W along the south line of said street right of way a distance of 389.44 feet to a point;

thence S 89 degrees-48' W along said south right of way line a distance of 192.65 feet to an iron pin;

thence N 0 degrees-06' E along the east line of South Broadway Avenue a distance of 50 feet to the place of beginning.

Alley No. 3, South of Locust Street

Being part of Section No. 6, Township of Perry, City of Salem, County of Columbiana, State of Ohio, and being further bounded and described as follows:

Beginning for reference at an iron pin at the intersection of the east line of South Broadway Avenue and the south line of Frankline Avenue;

thence S 0 degrees-06' W along the east line of South Broadway Avenue a distance of 297.48 feet to an iron pin on the south right of way of Locust Street;

thence N 89 degrees-48' E along said south right of way line a distance of 192.65 feet to a point;

thence continuing N 73 degrees-00' E along south right of way line a distance of 277.44 feet to a point on the west right of way line of Alley No. 3, said point being the true place of beginning of the vacation herein described;

thence N 73 degrees-00' E a distance of 12.0 feet to a point;

thence S 17 degrees-00' E along the east right of way of Alley No. 3 a distance of 140.55 feet to a point;

thence S 73 degrees-05' W a distance of 12.0 feet to a point;

thence N 17 degrees-00' W along the west line of Alley No. 3 a distance of 140.52 feet to the place of beginning.

This vacation being part of the Amos Rank's Addition.

Alley No. 3, North of Locust

Being part of Section No 6, Township of Perry, City of Salem, County of Columbiana, State of Ohio, and being further bounded and described as follows:

Beginning for reference at an iron pin at the intersection of the East line of South Broadway Avenue and the south line of Franklin Avenue;

thence S 0 degrees-06' W along the east line of said Broadway Avenue a distance of 247.48 feet to a point in the north line of Locust Street;

thence N 89 degrees-48' E along said Locust Street north line a distance of 184.93 feet to an iron pin;

thence N 73 degrees-00' E along said right of way line a distance of 270.11 feet to the true place of beginning of the vacation herein described;

thence N 17 degrees-00' W along the west side of Alley No. 3 a distance of 140.0 feet to a point;

thence N 73 degrees-00' E a distance of 12.0 feet to a point;

thence S 17 degrees-00' E along the east side of said Alley No. 3 a distance of 140.0 feet to a point in the north right of way line of Locust Street;

thence S 73 degrees-00' W along said right of way line a distance of 12.0 feet to the place of beginning;

This vacation being part of the Amos Rank's Addition.

Alley No. 4, North of Locust

Being part of Section No. 6, Township of Perry, City of Salem, County of Columbiana, State of Ohio, and being further bounded and described as follows:

Beginning for reference at an iron pin at the intersection of the east line of South Broadway Avenue and the South line of Franklin Avenue:

thence S 0 degrees-06' W along the east line of said Broadway Avenue a distance of 247.48 feet to a point in the north line of Locust Street;

thence S 0 degrees-06' W along the east line of said Broadway Avenue a distance of 247.48 feet to a point in the north line of Locust Street;

thence N 89 degrees-48' E along said Locust Street north line a distance of 184.93 feet to an iron pin;

thence N 73 degrees-00' E along said right of way line a distance of 152.11 feet to the true place of beginning of the vacation herein described:

thence N 17 degrees-00' W along the west side of Alley No. 4 a distance of 140.0 feet to a point;

thence N 73 degrees-00' E a distance of 12 0 feet to a point;

thence S 17 degrees-00' E along the east side of said Alley No. 4 a distance of 140.0 feet to a point in the north right of way line of Locust Street:

thence S 73 degrees-00' W along said right of way line a distance of 12.0 feet to the place of beginning.

This vacation being part of the Amos Rank's Addition.

Alley No. 4, South of Locust Street

Being part of Section No. 6, Township of Perry, City of Salem, County of Columbiana, State of Ohio, and being further bounded and described as follows:

Beginning for reference at an iron pin at the intersection of the east line of South Broadway Avenue and the south line of Franklin Avenue;

thence S 0 degrees-06' W along the east line of South Broadway Avenue a distance of 297.48 feet to an iron pin on the south right of way of Locust Street;

thence N 89 degrees-48' E along said south right of way line a distance of 192.65 feet to a point;

thence continuing N 73 degrees-00' E along said south right of way line a distance of 159.44 feet to a point on the west right of way line of Alley No. 4, said point being the true place of beginning of the vacation herein described;

thence N 73 degrees-00' E a distance of 12.0 feet to a point;

thence S 17 degrees-00' E along the east right of way of Alley No. 4 a distance of 140.31 feet to a point;

thence S 73 degrees-05' W a distance of 12.0 feet to a point;

thence N 17 degrees-00' W along the west line of Alley No. 4 a distance of 140.28 feet to the place of beginning.

This vacation being part of the Amos Rank's Addition

Alley No. 5, South of Locust Street

Being part of Section No. 6, Township of Perry, City of Salem, County of Columbiana, State of Ohio, and being further bounded and described as follows:

Beginning for reference at an iron pin at the intersection of the east line of South Broadway Avenue and the south line of Franklin Avenue;

thence S 0 degrees-06' W along the east line of South Broadway Avenue a distance of 297.48 feet to an iron pin on the south right of way of Locust Street;

thence N 89 degrees-48' E along south right of way line a distance of 192.65 feet to a point;

thence continuing N 73 degrees-00' E along said south right of way line a distance of 47.44 feet to a point on the west right of way line of Alley No. 5, said point being the true place of beginning of the vacation herein described;

thence N 73 degrees-00' E a distance of 12.0 feet to a point;

thence S 17 degrees-00' E along the east right of way of Alley No. 5 a distance of 140.08 feet to a point;

thence S 73 degrees-05' W a distance of 12.0 feet to a point;

thence N 17 degrees-00' W along the west line of Alley No. 5 a distance of 140.06 feet to the place of beginning.

This vacation being part of the Amos Rank's Addition.

CHARLES ALEXANDER
Clerk of the Council
City of Salem, Ohio

Salem News, May 13, 20, 27 and June 3, 10, 17, 1969.

ORDINANCE NO. 690506-50

Introduced by: Mr. Gibbs
First Reading May 6, 1969
Second Reading May 6, 1969
Third Reading May 6, 1969

BEING AN ORDINANCE APPROPRIATING THE SUM OF $3,000.00 FROM INCOME TAX CAPITAL IMPROVEMENTS TO MAKE A PARTIAL PAYMENT TO HOWELLS AND BAIRD, ENGINEERS, FOR WORK ON THE WATER WORKS SYSTEM AND SANITARY SEWER SYSTEM IMPROVEMENTS, AND DECLARING AN EMERGENCY.

NOW, THEREFORE, BE IT ORDAINED BY THE COUNCIL OF THE CITY OF SALEM, STATE OF OHIO:

SECTION 1: That the sum of $3,000.00 be and it is hereby appropriated from Income Tax Capital Improvements to make a partial payment to Howells and Baird, Engineers, for work on the Water Works System and Sanitary Sewer System Improvements.

SECTION 2: That this Ordinance is hereby determined to be an emergency measure necessary for the immediate preservation of the public peace, health and safety in the City of Salem and shall go into immediate effect for the reason that it is immediately necessary to meet the financial obligations of the City.

PASSED: May 6, 1969
ATTEST: Charles E. Alexander, Clerk
Scott McCorkhill, Solicitor
Ford Joseph, Jr.,
President of Council
Dean B. Cranmer, Mayor
Salem News, May 27, June 3, 1969.

ORDINANCE NO. 690506-51

Introduced by: Mr. Gibbs
First Reading May 6, 1969
Second Reading May 6, 1969
Third Reading May 6, 1969

BEING AN ORDINANCE AUTHORIZING THE MAYOR TO ENTER INTO AGREEMENTS TO PURCHASE PROPERTY AT 611 EAST SECOND STREET AND 631 EAST SECOND STREET IN THE CITY OF SALEM, OHIO, AND DECLARING AN EMERGENCY.

NOW, THEREFORE, BE IT ORDAINED BY THE COUNCIL OF THE CITY OF SALEM, STATE OF OHIO:

SECTION 1: That the Mayor be and he is hereby authorized to enter into an Agreement to purchase property at 611 East Second Street from Robert L. Capel and to purchase property at 631 East Second Street from Frank Mangus.

SECTION 2: That this Ordinance is hereby determined to be an emergency measure necessary for the immediate preservation of the public peace, health and safety in the City of Salem and shall go into immediate effect for the reason that it is immediately necessary to secure these properties for the City for possible additional parking facilities.

PASSED: May 6, 1969.
ATTEST: Charles E. Alexander, Clerk
Scott McCorkhill, Solicitor
Ford Joseph, Jr.,
President of Council
Dean B. Cranmer, Mayor
Salem News, May 27, June 3, 1969.

ORDINANCE NO. 690506-52

Introduced by: Mr. Gibbs
First Reading May 6, 1969
Second Reading May 6, 1969
Third Reading May 6, 1969

BEING AN ORDINANCE APPROPRIATING THE SUM OF $1,686.78 FROM INCOME TAX CAPITAL IMPROVEMENTS TO PAY THE INTEREST ON THE FRANKLIN AVENUE NOTE, AND APPROPRIATING THE SUM OF $40,000.00 FROM INCOME TAX CAPITAL IMPROVEMENTS TO APPLY ON THE FRANKLIN AVENUE NOTE, AND DECLARING AN EMERGENCY.

NOW, THEREFORE, BE IT ORDAINED BY THE COUNCIL OF THE CITY OF SALEM, STATE OF OHIO:

SECTION 1: That the sum of $1,686.78 shall be and is hereby appropriated from Income Tax Capital Improvements to pay the interest on the Franklin Avenue note.

SECTION 2: That the sum of $40,000 shall be and hereby is appropriated from Income Tax Capital Improvements to apply on the Franklin Avenue note

SECTION 3: That the City Auditor be and she here is authorized and directed to make the appropriations and transfers set forth in Section 1 and 2 of this Ordinance and to draw her warrants accordingly.

SECTION 4: That this Ordinance is hereby determined to be an emergency measure necessary for the immediate preservation of the public peace, health and safety in the City of Salem and shall go into immediate effect for the reason that it is immediately necessary to meet the financial obligations of the City

PASSED: May 6, 1969
ATTEST: Charles E. Alexander, Clerk
Scott McCorkhill, Solicitor
Ford Joseph, Jr.,
President of Council
Dean B. Cranmer, Mayor
Salem News, May 27, June 3, 1969.

ORDINANCE NO 690506-56

Introduced by: Mr. Zimmerman
First Reading May 6, 1969
Second Reading May 6, 1969
Third Reading May 6, 1969

BEING AN ORDINANCE AUTHORIZING THE UTILITIES COMMISSION TO ADVERTISE FOR BIDS AND ENTER INTO A CONTRACT FOR THE PURCHASE OF TWO NEW PICKUP TRUCKS FOR THE UTILITY DEPARTMENT WITH THE TRADE IN OF A 1963 FORD HALF TON PICKUP AND A 1964 FORD HALF TON PICKUP NOW IN USE, AND DECLARING AN EMERGENCY.

NOW, THEREFORE, BE IT ORDAINED BY THE COUNCIL OF THE CITY OF SALEM, STATE OF OHIO:

SECTION 1: That the Utilities Commission be and is hereby authorized to advertise for bids and enter into a contract for the purchase of two new Pickup Trucks for the Utility Department with the trade in of a 1963 Ford half ton Pickup and a 1964 Ford half ton Pickup now in use.

SECTION 2: That this Ordinance is hereby determined to be an emergency measure necessary for the immediate preservation of the public peace, health and safety in the City of Salem and shall go into immediate effect for the reason that it is immediately necessary to provide this equipment for the Utility Department.

PASSED: May 6, 1969
ATTEST: Charles E. Alexander, Clerk
Scott McCorkhill, Solicitor
Ford Joseph, Jr.,
President of Council
Dean B. Cranmer, Mayor
Salem News, May 27, June 3, 1969.

ORDINANCE NO. 690506-57

Introduced by: Mr. Zimmerman
First Reading May 6, 1969
Second Reading May 6, 1969
Third Reading May 6, 1969

BEING AN ORDINANCE AUTHORIZING THE UTILITIES COMMISSION TO ADVERTISE FOR BIDS AND ENTER INTO A CONTRACT FOR THE PURCHASE OF A BACK-HOE TRACTOR AND FRONT-END LOADER WITH THE TRADE IN OF THE CASE TRACTOR, BACK-HOE AND FRONT-END LOADER NOW IN USE IN THE UTILITIES AND SERVICE DEPARTMENTS, AND DECLARING AN EMERGENCY.

NOW, THEREFORE, BE IT ORDAINED BY THE COUNCIL OF THE CITY OF SALEM, STATE OF OHIO:

SECTION 1: That the Utilities Commission be and it is hereby authorized to advertise for bids and enter into a contract for the purchase of a Back-Hoe Tractor and Front-End Loader with the trade in of the Case Tractor, Back-Hoe and Front-End Loader now in use in the Utilities and Service Departments. Said piece of machinery will be paid for 40% out of the Service Department and 60% out of the Utilities Department.

SECTION 2: That this Ordinance is hereby determined to be an emergency measure necessary for the immediate preservation of the public peace, health and safety in the City of Salem and shall go into immediate effect for the reason that it is immediately necessary to provide this needed machinery in the Utilities and Service Departments.

PASSED: May 6, 1969
ATTEST: Charles E. Alexander, Clerk
Scott McCorkhill, Solicitor
Ford Joseph, Jr.,
President of Council
Dean B. Cranmer, Mayor
Salem News, May 27, June 3, 1969.

ORDINANCE NO. 690506-60

Introduced by: Mr. Rance
First Reading May 6, 1969
Second Reading May 6, 1969
Third Reading May 6, 1969

BEING AN ORDINANCE CHANGING THE ZONING OF CERTAIN DESCRIBED PROPERTY BELONGING TO SALEM CITY HOSPITAL FROM R-1 TO R-2 USE, AND DECLARING AN EMERGENCY.

WHEREAS, the owner of real estate hereinafter described has petitioned for a zoning change, And

WHEREAS, a public hearing on such zoning change has been held according to law.

NOW, THEREFORE, BE IT ORDAINED BY THE COUNCIL OF THE CITY OF SALEM, STATE OF OHIO:

SECTION 1: That the use of a 3.6459 acre tract located north of East State Street and West of Roosevelt Avenue in the City of Salem, and owned by Salem City Hospital Association, be and it is hereby changed from R-1 to R-2

SECTION 2: That this Ordinance is hereby determined to be an emergency measure necessary for the immediate preservation of the public peace, health and safety in the City of Salem and shall go into immediate effect for the reason that it is immediately necessary to make this change for future expansion of the hospital facilities.

PASSED: May 6, 1969
ATTEST: Charles E. Alexander, Clerk
Scott McCorkhill, Solicitor
Ford Joseph, Jr.,
President of Council
Dean B. Cranmer, Mayor
Salem News, May 27, June 3, 1969.

ORDINANCE NO. 690506-58

Introduced by: Mr. Zimmerman
First Reading May 6, 1969
Second Reading May 6, 1969
Third Reading May 6, 1969

BEING AN ORDINANCE AUTHORIZING THE MAYOR AND THE CLERK TO EXECUTE A WAIVER OF COMPENSATION AND DAMAGE FORM PROVIDED BY THE STATE OF OHIO IN CONNECTION WITH THE IMPROVEMENT OF STATE ROUTE 45 THROUGH COLUMBIANA COUNTY, AND DECLARING AN EMERGENCY.

WHEREAS, the State of Ohio proposed to improve State Route 45 through Columbiana County, Ohio, And

WHEREAS, the City of Salem has a right of way 8 feet wide on which to lay and maintain water pipes, and also the right of ingress, egress and regress over a 50 foot right of way as deeded to the City of Salem, Ohio, in Volume 496, Page 146 of the Columbiana County Deed Records, And

WHEREAS, a portion of Township Road 1508 is to be closed to public travel,

NOW, THEREFORE, BE IT ORDAINED BY THE COUNCIL OF THE CITY OF SALEM, STATE OF OHIO:

SECTION 1: That the Mayor of the City of Salem and the Clerk of this Council are hereby authorized and directed to sign on behalf of the City of Salem a Waiver of Compensation and Damage by reason of the taking of said rights of way by the State of Ohio.

SECTION 2: That this Ordinance is hereby determined to be an emergency measure necessary for the immediate preservation of the public peace, health and safety in the City of Salem and shall go into immediate effect for the reason that it is immediately necessary to provide the State of Ohio with a Waiver of Compensation and Damage for the immediate construction of State Route 45.

PASSED: May 6, 1969
ATTEST: Charles E. Alexander, Clerk
Scott McCorkhill, Solicitor
Ford Joseph, Jr.,
President of Council
Dean B Cranmer, Mayor
Salem News, May 27, June 3, 1969.

ORDINANCE NO. 690506-53

Introduced by: Mr. Gibbs
First Reading May 6, 1969
Second Reading May 6, 1969
Third Reading May 6, 1969

BEING AN ORDINANCE APPROPRIATING AND TRANSFERRING THE SUM OF $1340.00 FROM GENERAL FUND CONTINGENCIES TO ACCOUNTING MACHINE IN THE AUDITOR'S OFFICE, AND DECLARING AN EMERGENCY.

NOW, THEREFORE, BE IT ORDAINED BY THE COUNCIL OF THE CITY OF SALEM, STATE OF OHIO:

SECTION 1: That the sum of $1,3400.00 shall be and is hereby appropriated from General Fund contingencies to Accounting Machine in the Auditor's Office.

SECTION 2: That the City Auditor be and she hereby is authorized and directed to make the appropriation and transfer set forth in Section 1 of this Ordinance and to draw her warrants accordingly.

SECTION 3: That this Ordinance is hereby determined to be an emergency measure necessary for the immediate preservation of the public peace, health and safety in the City of Salem and shall go into immediate effect for the reason that it is immediately necessary to meet the financial obligations of the City.

PASSED: May 6, 1969
ATTEST: Charles E. Alexander, Clerk
Scott McCorkhill, Solicitor
Ford Joseph, Jr.
President of Council
Dean B. Cranmer, Mayor
Salem News, May 27, June 3, 1969.

ORDINANCE NO. 690506-54

Introduced by: Mr. Gibbs
First Reading May 6, 1969
Second Reading May 6, 1969
Third Reading May 6, 1969

BEING AN ORDINANCE APPROPRIATING THE SUM OF $150.00 FROM INCOME TAX CAPITAL IMPROVEMENTS TO PAY THE INTEREST ON THE SOUTH ELLSWORTH SANITARY SEWER IMPROVEMENT NOTE, AND DECLARING AN EMERGENCY

NOW, THEREFORE, BE IT ORDAINED BY THE COUNCIL OF THE CITY OF SALEM, STATE OF OHIO:

SECTION 1: That the sum of $150.00 shall be and is hereby appropriated from Income Tax Capital Improvements to pay the interest on the South Ellsworth Sanitary Sewer Improvement note.

SECTION 2: That the City Auditor be and she hereby is authorized to make the appropriation and transfer set forth in Section 1 of this Ordinance and to draw her warrants accordingly.

SECTION 3: That this Ordinance is hereby determined to be an emergency measure necessary for the immediate preservation of the public peace, health and safety in the City of Salem and shall go into immediate effect for the reason that it is immediately necessary to meet the financial obligations of the City.

PASSED: May 6, 1969
ATTEST: Charles E. Alexander, Clerk
Scott McCorkhill, Solicitor
Ford Joseph, Jr.,
President of Council
Dean B. Cranmer, Mayor
Salem News, May 27, June 3, 1969.

ORDINANCE NO. 690506-55

Introduced by: Mr. Gibbs
First Reading May 6, 1969
Second Reading May 6, 1969
Third Reading May 6, 1969

BEING AN ORDINANCE APPROPRIATING THE SUM OF $15,721.59 FROM THE FRANKLIN AVENUE STREET IMPROVEMENT FUND TO PAY ON THE NOTE FOR SAID IMPROVEMENT, AND DECLARING AN EMERGENCY.

Whereas, a refund was received from the State of Ohio of a portion of the funds collected for the improvement to Franklin Avenue, and

Whereas, it is now the desire of Council to pay this refund on the indebtedness for said improvement,

NOW, THEREFORE, BE IT ORDAINED BY THE COUNCIL OF THE CITY OF SALEM, STATE OF OHIO:

SECTION 1: That the sum of $15,721.29 shall be and is hereby appropriated from Franklin Avenue Street Improvement Fund to pay on the note for said improvement at the Farmers National Bank of Salem.

SECTION 2: That the City Auditor be and she hereby is authorized and directed to make the appropriation and transfer set forth in Section 1 of this Ordinance and to draw her warrants accordingly.

SECTION 3: That this Ordinance is hereby determined to be an emergency measure necessary for the immediate preservation of the public peace, health and safety in the City of Salem and shall go into immediate effect for the reason that it is immediately necessary to apply the sum above to principal to reduce interest payments.

PASSED: May 6, 1969
ATTEST: Charles E. Alexander, Clerk
Scott McCorkhill, Solicitor
Ford Joseph, Jr.
President of Council
Dean B. Cranmer, Mayor
Salem News, May 27, June 3, 1969.

ORDINANCE NO. 690506-59

Introduced by: Mr. Schuller
First Reading May 6, 1969
Second Reading May 6, 1969
Third Reading May 6, 1969

BEING AN ORDINANCE VACATING SOUTH ALLEY FROM SOUTH ELLSWORTH AVENUE TO FILBERT AVENUE BETWEEN EAST PERSHING STREET AND EAST WILSON STREET AS DESCRIBED HEREIN, AND DECLARING AN EMERGENCY.

WHEREAS, it appears that it would be for the best interests of the citizens of the City of Salem to have said portion vacated,

NOW, THEREFORE, BE IT ORDAINED BY THE COUNCIL OF THE CITY OF SALEM, STATE OF OHIO:

SECTION 1: That the following described South Alley from South Ellsworth Avenue to Filbert Avenue in the City of Salem is hereby vacated:

Situated in the City of Salem, County of Columbiana and State of Ohio: Being a 16½ foot alley known as South Alley, located in the Zadok Street Addition to the City of Salem and running east one hundred fifty (150) feet from South Ellsworth Avenue to Filbert Avenue between East Pershing (Dry) Street and East Wilson (Race) Street, and further described as follows: Beginning at a point which is south 183.4 feet along the east line of South Ellsworth Avenue from the northwest corner of Lot No. 213 in Zadok Street's Addition said point being the southwest corner of Lot No. 218 in said addition; Thence east 150 feet to a point, the same being on the west line of Filbert Avenue; Thence south 16½ feet to a point, the same being the northeast corner of Lot No. 219 in said addition: Thence west 150 feet to a point, the same being the northeast corner of Lot No. 219 in said addition; Thence north 16½ feet to a point and the place of beginning.

SECTION 2: That the Solicitor is hereby directed to record a copy of the within Ordinance in the Records of Columbiana County, Ohio.

SECTION 3: That this Ordinance is hereby determined to be an emergency measure necessary for the immediate preservation of the public peace, health and safety in the City of Salem and shall go into immediate effect for the reason that it is immediately necessary to complete this vacation.

PASSED: May 6, 1969
ATTEST: Charles E. Alexander, Clerk
Scott McCorkhill, Solicitor
Ford Joseph, Jr.,
President of Council
Dean B. Cranmer, Mayor
Salem News, May 27, June 3, 1969.

ORDINANCE NO. 690506-49

Introduced by: Mr. Rance

AN ORDINANCE TO PROVIDE FOR THE ISSUANCE OF BONDS OF THE CITY OF SALEM IN ANTICIPATION OF THE COLLECTION OF SPECIAL ASSESSMENTS TO PAY THE PROPERTY OWNERS' PORTION OF THE COST OF IMPROVING NORTH UNION AVENUE AND CERTAIN OTHER STREETS BETWEEN CERTAIN TERMINI BY GRADING, DRAINING, CURBING, PAVING WITH CONCRETE, CONSTRUCTING SIDEWALKS AND STORM SEWERS, AND ALL NECESSARY APPURTENANCES THERETO, AND DECLARING AN EMERGENCY.

WHEREAS, the Council of the City of Salem has heretofore by resolution declared the necessity of making certain improvements in designated streets and in order to finance such construction has heretofore, by Ordinance Numbers 660712-63, passed July 12, 1966, 660901-79, passed September 1, 1966, and 670720-63, passed July 20, 1967, authorized and issued notes in anticipation of the issuance of bonds and the levy and collection of special assessments; and

WHEREAS, the City Auditor, as fiscal officer, has certified to the maximum maturity of the bonds proposed to be issued and as to the estimated life of the improvements so constructed, which maximum maturity may not exceed the 10 year period provided for collection of said assessments;

NOW, THEREFORE, BE IT ORDAINED by the City of Salem, Columbiana County, Ohio:

SECTION 1.

That is is deemed necessary to issue bonds of said City in anticipation of the collection of special assessments heretofore levied to pay the property owners' portion of the cost of improving North Union Avenue, Edgewood Drive, East Ninth Street, East Tenth Street, and Buckeye Avenue, by grading, draining, curbing, paving with concrete, constructing sidewalks and storm sewers, and all necessary appurtenances thereto between the termini and in the manner specified in Resolution Numbers 650414-39, passed April 14, 1965, 660621-57, passed June 21, 1966, 670418-31, passed April 20, 1967, 670418-32, passed April 20, 1967, 670418-33, passed April 20, 1967 and 670517-16, passed May 17, 1967.

SECTION 2.

Said bonds in the principal sum of $77,300 shall be issued in the denomination of $1,000 each except bond No. 1 in the denomination of $1,300, shall be numbered from 1 to 77, both inclusive, and shall be dated June 1, 1969. Said bonds shall bear interest at the rate of five per centum, (5%) per annum, payable December 1, 1969 and semi-annually thereafter on the first day of June and the first day of December of each year, until the principal sum is paid; provided, however, that if said bonds are sold bearing a different rate of interest than hereinbefore specified, then the same bonds shall bear such rate of interest as may be provided in the resolution of Council approving the award thereof. Said bonds shall mature as follows:

$7,300 on December 1, 1970.
$7,000 on December 1, 1971 and December 1, 1972, and
$8,000 on December 1 in each of the years from 1973 to 1979, inclusive.

Said maturities are hereby determined to be in substantially equal installments.

SECTION 3.

That said bonds shall express upon their face the purpose for which they are issued; that they are issued in pursuance of this ordinance and shall be signed by the Mayor and City Auditor, provided that one of such signatures may be a facsimile signature, and sealed with the corporate seal of said City. The interest coupons attached to said bonds shall bear the facsimile signature of the City Auditor printed or lithographed thereon and shall be payable in lawful money of the United States of America at the office of the legal depository of the City, presently The Farmers National Bank of Salem, Salem, Ohio

SECTION 4.

That for the purpose of providing the necessary funds to pay the interest on the foregoing issue of bonds, promptly when and as the same fall due and also to provide a fund sufficient to discharge the said serial bonds at maturity, there shall be and is hereby levied on all the taxable property in said City of Salem, in addition to all other taxes, a direct tax annually during the period said bonds are to run in an amount sufficient to provide funds to pay the interest upon said bonds as and when the same falls due and also to provide a fund for the discharge of the principal of said serial bonds at maturity, which tax shall not be less than the interest and sinking fund tax required by Section II of Article XII of the Constitution; provided, however, that in each year when the assessments anticipated by said bonds are available for the payment of such bonds and are appropriated for such purpose, the amount of such tax shall be reduced by the amount of the assessment as appropriated.

Said tax shall be and is hereby ordered computed, certified, levied, and extended upon the tax duplicate and collected by the same officers, in the same manner and at the same time that taxes for general purposes for each of said years are certified, extended and collected. Said tax shall be placed before and in preference to all other items and for the full amount thereof. The funds derived from said tax levy hereby required shall be placed in a separate and distinct fund, which together with all interest collected on the same, shall be irrevocably pledged for the payment of the interest and principal of said bonds when and as the same fall due.

SECTION 5.

That all installments of said assessments and all portions thereof together with interest thereon, shall be applied to the payment of said bonds and interest as the same shall become due and to no other purpose whatsoever.

SECTION 6.

That said bonds shall be first offered at par and accrued interest to the officer in charge of the Bond Retirement Fund in his official capacity, and if said bond officer refuses to take any or all of said bonds, then said bonds not so taken shall be advertised for public sale and sold in the manner provided by law. The proceeds from the sale of said bonds, except the premium and accrued interest thereof, shall be used for the purpose for which said bonds are issued and for no other purpose; the premium and accrued interest received from such sale shall be transferred to the Bond Retirement Fund to be applied to the payment of the principal and interest of said bonds in the manner provided by law.

SECTION 7.

That the Clerk of Council is hereby authorized and directed to certify a copy of this ordinance to the Auditor of Columbiana County, Ohio.

SECTION 8.

It is hereby determined that all acts, conditions and things necessary to be done precedent to and in and for the issuing of said bonds in order to make them legal, valid and binding obligations of the City have been performed in regular and due form as required by law; that the full faith, credit and revenue of said City shall be and are hereby irrevocably pledged for the prompt payment of the principal and interest thereof at maturity; and that no limitation of indebtedness or taxation, either statutory or constitutional, will be exceeded in issuing said bonds.

SECTION 9.

This ordinance is hereby declared to be an emergency measure necessary for the immediate preservation of the public peace, health and safety, and for the further reason that the prompt issuance of the bonds herein provided for is necessary to preserve the credit of the City by retiring the outstanding notes issued in anticipation thereof and; wherefore, this ordinance shall be in full force and effect from and immediately after its passage and approval by the Mayor.

PASSED: May 6, 1969
ATTEST: Charles E. Alexander, Clerk
Scott McCorkhill, Solicitor
Ford Joseph, Jr.,
President of Council
Dean B. Cranmer, Mayor
Salem News, May 27, June 3, 1969.

Prospects Rise For Pompidou

French Reds Refuse To Support Poher

PARIS (AP) — Georges Pompidou today appeared certain of election to the French presidency following the Communist party's refusal to back provisional President Alain Poher.

Strong pressure built up on Poher, a Centrist, to withdraw from the June 15 runoff which will elect Charles de Gaulle's successor.

Poher ran a poor second in the first round of voting Sunday, polling only 23.13 per cent of the vote to Pompidou's 44.46 per cent. It was questionable whether a Communist endorsement would have done him much good since it probably would have scared away some of his anti-Communist support. But the party's central committee made that academic Monday night.

Communist leader Jacques Duclos, who ran third Sunday with 21.08 per cent, announced the committee's call for a boycott of the June 15 vote. He denounced both Pompidou and Poher as "capitalist reactionaries." But he implied that Pompidou was the lesser evil.

By singling out the provisional president for special criticism for having said during the campaign that West Germany should have access to a European nuclear deterrent.

While many of the 4.8 million Frenchmen who voted for Duclos are not members of the Communist party and may not abide by the call for a boycott, they may throw their votes to Pompidou to ensure Poher's defeat.

Although the Communists have never before urged abstention from a national election, when they have done so on the local level, Gaullists often have profited.

Poher had rejected Pompidou's earlier suggestion that he withdraw to foster national unity. But Bertrand Motte, vice president of the Centrist pary, said Monday night that since his standard-bearer's position was hopeless without Communist support, Poher might try to strike a deal with Pompidou and his Gaullists.

Several of France's most influential newspapers including Le Monde and Le Figaro, joined the call for Poher's withdrawal.

If Poher should withdraw—he has until Thursday—then Pompidou would face Duclos in the runoff. The 72-year-old Communist could be expected to run a lively campaign but would be no threat to the former premier.

Coeds

(Continued from Page One)

abdomen and the side of her neck.

Susan Davis, of Camp Hill, Pa. died of a wound in the neck that cut her larynx. Miss Davis also had wounds on the left side of her abdomen and the right side of her neck.

The coeds, both 19-years-old, had been vacationing in Ocean City. Miss Perry was the daughter of Ray Perry, a bag company executive from Excelsior. Miss Davis was the daughter of soft drink bottler Wesley S. Davis of Camp Hill.

The body of Miss Davis was nude. Miss Perry was fully clothed.

The girls had been unaccounted for since early Friday when they started out from Ocean City, a popular teen-age beach resort where they had been vacationing, for Miss Davis' Pennsylvania home.

A state trooper found their car abandoned by the parkway about noon Friday A search of the area was begun after their parents reported them missing Sunday. A parkway maintenance man found the bodies Monday about 150 yards from where the car was parked.

The girls had been students together at Monticello Junior College in Godfrey, Ill School officials said Miss Perry had completed her freshman year at the two-year all-girls' school and that Miss Davis had graduated. Miss Davis planned to enter Ithaca (N.Y.) College this September.

Reservations Due For Camp Whitewood

Mahoning County 4-H members under 14 may enroll by June 9 in the 4-H Junior Camp at 4-H Camp Whitewood. 4-H members from all over Mahoning County will be taking part in this camp of June 15-21.

Camp Whitewood is located in southwest Ashtabula County.

Reservations are due by Monday at the Mahoning County Cooperative Extension Service, 12 W. Main St., Canfield.

Serving as Counselors this year are Beverly Bacon, Janice Baker, Sharon Brown, Joanne Burton, Janine Grinta, Ponzianna Newell, Debby Renkenberger, Roberta Ruthrauff, Kathy Shepherd, Eric Barichy, Dan Reeson, and Dwain VanAuker.

City Lets Pacts On Tractor, Trucks

Only a $16 net difference separated the two low bidders when the Utilities Commission opened seven offers Monday afternoon for the purchase of a new tractor with backhoe and loader while a difference of $93.95 separated the two bids received for the purchase of two pickup trucks.

The commission at a meeting last night decided to award the contract for the rubber - tired tractor to Gause Equipment, Inc., of Guilford Lake on its net bid of $5,434 for a 1969 International.

A. L. Loudon Co. of Salem will receive the contract for the new trucks for the utility department, one equipped with an 8-cylinder engine and the other with a 6, on its low bid of $3,300 for the two Ford models.

Gause asked $11,548 for the International tractor with a trade-in allowance of $6,114 for the city's 1961 Case model.

Warner's Garage of Louisville asked $11,065 for a Case tractor with a trade-in of $5,615 for a net of $5,450.

The four other bidders and their net offers were Our Co. of Salineville, (Case) $5,800; Canfield Ford Equipment (Ford), $5,949; A. J. Loudon Co. (Ford), $6,402; Patruck Equipment Co. of Niles (John Deere), $6,427, and Case Power & Equipment of Strongsville, (Case), $6,500.

Loudon asked a net of $3,300 for the two Ford pickups, including the trade-in allowance for the present 1963 and 1964 models. The other bidder, Sam Brown Dodge asked $3,393.95, including trade in, for two 1969 Dodge trucks.

Fire

(Continued from Page One)

said, "the draft swept up."

The apartment is owned by Mrs. Mary Cohen, 75, who said she bought the building about 12 years ago after it had been damaged in a fire.

She said the building contained 30 apartment units, but two were unused.

James Halloran, director of the fire department, said the blaze started around an abandoned elevator shaft at the rear of the building.

Police said Twenter and his brother raced in and out of the building several times carrying children to safety.

When firemen arrived at the scene they said the blaze already had broken through the roof.

The blaze was brought under control about two hours later as the Fire Department marshaled 11 companies and more than 50 men at the scene. They used 25 lines of water in fighting the fire.

Firemen said the third floor where most of the dead were found was heavily charred.

The first and second floors of the structure suffered mostly smoke and water damage.

Police said the apartment, situated on south edge of the midtown 39th Street business district at 40th and McGee Streets, housed betwen 80 and 100 persons.

Firemen and police aided many of the residents to escape through windows and a considerable number were carried down ladders to safety.

At least eight children are known to have been hospitalized for treatment of smoke inhalation or burns.

Police tentatively have identified some of the victims. They were listed as Rex Johnson and his wife, Tina, both 40, and four of their children ranging in age from two years to seven years; Miss Joyce Franks, 21; Edmond Godden Jr., 5 years of age, and his three-year-old sister, Scarlet; and five-month-old Harry Smith.

Ohio

(Continued from Page One)

mission analysis of the bill said it would give judges more latitude in dealing with drunken driving cases.

Judges now must send a minor offender to jail or release him with a suspended sentence. The commission said many do the latter rather than give the defendant the stigma of a jail sentence.

The Senate sent to the governor for his signature a bill to make drivers licenses in Ohio good for four years instead of three. The vote was 20-8.

Sen. Collins, who handled the bill on the floor, said it was one of the few bills that the legislature passed this session "that actually decrease fees."

Collins explained, however, the bill would reduce the cost of a driver's license by only eight cents a year.

The new licenses would cost $5 for a four-year period. They now cost $4 for a three - year period.

The Senate also passed and sent to the House 28-0 a bill requiring the Department of Natural Resources to periodically inspect all dams, dikes and levees in the state.

U.S. Toll In Viet Up 300 In Past Week

SAIGON (AP) — The total number of Americans killed in action in Vietnam last week was about the same as the week before, allied sources reported today, but South Vietnamese and enemy totals dropped sharply.

The sources, reporting in advance of the official summary to be issued Thursday, said the combat death toll was between 250 and 300 U.S. troops, 231 South Vietnamese and at least 2,637 North Vietnamese and Viet Cong.

The official figures for the week before May 18-24, were 265 Americans, 413 South Vietnamese troops, and 3,968 of the enemy. American battlefield deaths from Jan. 1 through May 24 totaled 5,009, or an average of 238 a week.

If this rate continues the total number of Americans killed in the Vietnam war will pass 40,000 by early October. The total May 24 was 35,530.

Two sharp fights Monday were reported 55 miles northeast of Saigon in the Communist command's War Zone D and in War Zone C 50 miles northwest of the capital. A total of 30 North Vietnamese and seven Americans from the 1st Air Cavalry Division were reported killed and 50 Americans wounded.

A U.S. spokesman said in both actions the North Vietnamese opened fire on air cavalrymen searching for food and munitions at two sites where sizeable caches had been found in recent weeks.

In War Zone D, about 400 North Vietnamese entrenched in bunkers opened fire on 150 Air Cavalrymen as the Americans approached the area along the Dong Ngai River.

The Air Cavalrymen pulled back and called in bombers, helicopter gunships and artillery to soften up the enemy bunkers.

Another 150 Air Cavalrymen were rushed in, and the ground troops attacked.

Despite the massive American support, the North Vietnamese fought from morning until dusk. Field reports said 29 North Vietnamese and five Americans were killed and 38 Americans were wounded in this fight. Three of the Americans were killed when their small observation helicopter was shot down.

Meanwhile, in War Zone C, a platoon of 35 Air Cavalrymen engaged about 15 North Vietnamese soldiers for an hour. One North Vietnamese and two Air Cavalrymen were killed and 12 Air Cavalrymen were wounded.

U.S. B52 bombers continued their heavy raids Monday night and early today, dropping more than 1,200 tons of explosives on North Vietnamese troop concentrations, base camps and staging areas in parts of War Zone C and in the Central Highlands near Dak To.

LOOK, MA, what I caught! But it's only an illusion, caught by a photographer at Saigon's Tan Son Nhut air port when a low-flying jet airliner lined up with the dangling cable of a heavy-duty crane.

5 Hurt

(Continued from Page One)

lem, on Rt. 62, five miles east of the Stark County line, at 3:40 p.m.

The Lisbon patrol said the Sowers car was stopped eastbound when the St. George auto hit it.

On Rt. 39, four miles east of Rt. 164, at 2:40 p.m., an eastbound car operated by Michael J. Livingston, 24, of Louisville went off the right side of the roadway, rolled over twice and came to rest on its wheels. The driver was not injured.

Banks

(Continued from Page One)

ward Greenamyer, judge of Northwest County Court, will head the fund solicitation in Leetonia.

Maurer will head up the campaign in Columbiana and East Palestine, with a chairman for Lisbon to be announced.

The pledges of the two financial institutions come on the heels of an announcement last week that some city physicians already have pledged $100,000. However, pledges from the remainder of the physicians and dentists have not been made, Fitch explained.

The $650,000 goal is being sought from businesses, industries and professions. No general solicitation is planned, but persons willing to contribute may mail their donations to the Salem Hospitals Development Program, 227 N. Broadway, Fitch said.

$3.3 Million Project

The cost of the development program to provide new facilities and modernize and expand the existing buildings is estimated at $3,350,000.

Besides the $650,000 to be raised locally, a breakdown shows $750,000 will come from funds on hand, $1,170,000 will be borrowed, and $680,000 is anticipated in federal grants.

The local fund drive has been termed "once in a lifetime" need since future financial needs will be met through depreciation funding.

Ships

(Continued from Page One)

cials in Bangkok. The Melbourne headed for Manila after the rescue work

It was the second time in five years the huge Australian carrier had been involved in a sea disaster. The first, involving an Australian destroyer, took 82 lives.

Adm. John J. Hyland, commander of the Pacific Fleet, ordered a court of inquiry into the second disaster.

The SEATO naval exercise, "Sea Spirit," was canceled.

Australian Navy Minister Clive Kelly told newsmen in Adelaide, Australia that the destroyer had been escorting the carrier as it took on planes and that both had been steaming together.

"I can't help feeling dismay that it happened again to the Melbourne," Kelly said, referring to the similar collision on Feb. 10, 1964. "A lot of people will look upon it as a jinx on the vessel."

In the earlier accident, the 25,000-ton Melbourne sliced through the destroyer Voyager off the coast of Australia. The bow sank immediately and the rest of the ship went down in three hours.

Both disasters occurred in darkness, but with clear weather and calm seas.

Later, the Melbourne was absolved of any blame.

The big carrier considered the premier vessel of the small Australian navy, is commanded by Capt. J. P. Stevenson. It recently returned to Australia after a multimillion dollar refitting. Capt R. J. Robertson was its skipper at the time of the 1964 collision.

The Evans was homeported in Long Beach, Calif.

The Evans was named for the late Brig. Gen. Frank E. Evans of the U.S. Marine Corps. Launched Oct. 3, 1944, it was specifically designed to outmaneuver the cruiser-destroyers built by the Japanese before World War II.

The Evans recently was much in the Far East as part of the 7th Fleet and saw action in the Vietnam war several times. It was detached for the SEATO maneuvers.

Sanders

(Continued from Page One)

be recognized.

The directors also approved the establishment of a "community calendar" in an attempt to avoid conflicts in local meetings.

The Chamber office will function as a "clearing house" so that organizations can check to determine what other meetings are scheduled on the same night. Cleveland asked local organizations to submit calendars of events so the community calendar can be established.

It also was announced that the Retail Merchants Division will purchase new outdoor Christmas lighting for the central business district.

Students

FSA Elects Stanga

Mark Stanga was elected president for the 1969-70 season when members of Salem chapter Future Scientists of America met Saturday morning at the Junior High School.

Stuart Kendall will serve as vice president. Other officers will be elected in October.

It was announced the annual awards program will be Wednesday at 7:30 p.m. in the junior high auditorium. All members are to be present, also the chaperones for the coming year-end field trip June 10 - 13. The group will tour upper and lower Michigan.

Members completed a six-week course in basic first aid recently.

Walter Newton is club advisor and Pat Tolerton president.

Deaths and Funerals

Lillian Heed

Funeral arrangements are pending at Stark Memorial for Lillian Alice Heed, 90, who died today at 12:30 a.m. in the Salem Convalescent Center.

Lauriston Lane

DAMASCUS — Lauriston W. Lane, 55, died suddenly of a heart attack in Alliance City Hospital Monday at 11:10 p.m., one hour after admittance.

Born in Phalanx, O., Sept. 30, 1913, son of Ward and Elizabeth Elwell Lane, he had lived in Damascus for 42 years, coming from Canfield. He was a machinist at the Alliance Electric Co. and had been at work Monday.

Survivors include his widow, Leota Couts Lane; a son, Robert of the home; two sisters, Mrs. Mary Cameron of RD 1 Salem, and Mrs. Frank Hoyt of RD 1 Hanoverton, and a brother, Frederick of Cleveland.

Services will be Thursday at 1:30 p.m. at Arbaugh - Pearce Funeral Home with Rev. William Buell of United Methodist Church officiating. Burial will be in Damascus Cemetery.

Friends may call at the funeral home Wednesday from 7 to 9 p.m.

Hospitals

(Continued from Page One)

man with Harry Krohne as secretary. Dr. William Stevenson was named temporary vice president while Robert F. Rice, now City Hospital administrator, will be the statutory agent.

Eleven trustees each were named for terms expiring in 1971, 1972, 1973 and 1974.

Named to terms expiring in 1971 were Dr. Wade A. Bacon, Howard Firestone, C. W. Furney, O. A. Naragon, Steiner, Mrs. John Works Jr., Dr. Karl S. Ulicny, Dr. Peter Cibula, Krohne, William Morgan Jr. and Walter Deming.

Serving until 1972 will be John Bauknecht, Dr. Lee Bookwalter, Mrs. G. R. Limestahl, Robert A. Maurer, Curtis Vaughn, George Pertault Jr., Jack Sanders, Robert S. McCulloch Jr., Kenneth Wirtz, George Emeny and Wilson Morlan.

John O. Beck, Miss Katherine Gibson, Dr. H. F. Hoprich, Raymond Lowry, Mrs. Victor Zerbs Jr., Mrs. William Butler, Alfred L. Fitch, Donald Vincent, Lloyd Gordon, Elliott Hansell and Charles Fox will serve until 1973.

Terms expiring in 1974 are John Barrow, L. H. Colley, Mrs. G. K. Schwartz, Paul Shulz, Mrs. J. G. Williams, Dr. Ralph J. Starbuck, Dr. Stevenson, Dr. James R. Milligan, F. Troy Cope, George Baillie Jr. and Jack Klein.

Elected as honorary trustees were Edwin Dawson, A. L. Heston, South Metzgar, Dr. L. A. Cobbs, H. O. Stanley and Floyd W. McKee.

United

(Continued from Page One)

given for the 1970 Title I project, with an allocated amount of $16,652, about $5,000 less than 1969, for reading and three teacher aides throughout the school year and four summer school teachers for reading and arithmetic, with one teacher aid.

The request of Marilyn Mellinger to attend a secondary physical education curriculum conference at Bowling Green State University Oct. 17 and 18 was granted, and Mrs. Wilmer Satterthwait was given permission to attend a creative writing workshop at Mount Union College July 12.

The board renewed the contract with Strachan - Casale for school accident insurance with full coverage, and the contract with Fithian Typewriter for cleaning school typewriters during the summer.

Nutrition Aides In Mahoning Are Named

The Mahoning County Cooperative Extension Service has added five nutrition aides to their present staff of eleven nutrition aides to work with low income families to improve the quality and quantity of their diets.

The new aides will begin making visits to individual homes as soon as a training course in home economics is completed. Instructors are Mrs. Beulah Converse, county extension home economist, and Mrs. Rose DuBose, senior nutrition aide.

These newly-hired aides are Mrs. Helen B. Teauge, Mrs. Ruby Copeland, who will serve in the east Alliance and western Mahoning County area and Mrs. Bonnie Joyce Smith, Mrs. Jeanne Dereich, and Mrs. Jessie D. Mack, who will be located in the Youngstown and northeast Mahoning County area.

Airport Authority Will Abandon Runway Section

The Columbiana County Airport Authority will abandon a section of an old sod runway to meet a federal requirement on distances between buildings and airstrips.

The county airport is under construction at the former Swaney Airport in Madison Township.

Meeting Monday night at the commissioners' office in the courthouse in Lisbon, the authority decided to abandon part of the 2,200-foot sod strip which would have crossed the new 3,500-foot hard-surfaced runway.

Members said 1,000 feet of the old strip will be kept for emergency use.

Federal specifications call for a distance of 300 feet from runway centerline to building lines. The location of proposed buildings is within 300 feet of that portion of the sod runway being abandoned.

Vincent Laneve of East Liverpool, chairman, said a federal survey of the new field shows the new strip will give "90 per cent wind coverage" based on prevailing winds.

The CAA requested the county commissioners to proceed with advertising for bids for a fixed-base operator to manage the airport and furnish other services.

Members learned a request for federal funds to extend the new runway to about 4,000 feet "could not be programmed because of the large demand on the agency for more urgent airport development, far exceeding available funds."

In a letter May 23 to County Commissioner Charles Gause, George M. Gary, director of the eastern region for the Federal Aviation Administration, said "The proposed extension is in excess of that recommended in the national airport plan and we have no information that would warrant revision of the plan at this time."

Students

(Continued from Page One)

erts, Mark Tychonievich, Peter Wilson.

Danforth Awards were won by Cynthia Fisher and William G. Eckfeld, while Speech Club oration award recipients were Nancy Cleckner, Margie Eckstein, Mercy Smith and Rosemary Stepanic.

The most - outstanding - senior - in - speech honor went to Robert Karsmarki while the special award in radio was won by Bruce Rogers. Both awards were made by the Junior Cultural Association.

The Salco stenography award winners were Lynn Scott, senior steno, and Linda Belich, senior clerical. Other Salco awards went to Becky Bricker, senior steno, and Beth Steele, senior clerical.

Holly Smith received the homemakers award and the Bausch and Lomb Award for the outstanding student in science went to Scott Clark.

The Martha McCready mathematics award for outstanding achievement by a student intending to enter a mathematics-related career was presented to Daniel Brown.

The state "Award of Distinction" list is composed of the following:

Randy Allen Babb, Dana Barnes, Catherine Mary Brickner, Kathleen Boals, Pamela Sue Capel, Christopher A. Cain, Cindy Lee Cibula, Scott W. Clark, Scot Bryan Cody, Diana Robin Dominic.

Virginia R. Edling, Cynthia Louise Fisher, Joanne Emma Fratila, Mary Ann Hannon, Mary Ann Helman, Mary Elizabeth Hiegel, Krista Lee Hovis, Jan Michael Hutson, Barbara Jean Ingram.

Cathy Ann Krumlauf, Benjamin James Kupka, Michael Lee Love, Sally Ann McGaffick, Debra Jane Ping, Peter Judson Riley, Rodney Lee Roessler, Lori Jean Roth, Kathleen Joan Sekely, Holly Anne Smith, George Robert Spack, Jr., Walter Dean Todd, Walter Jay Ward, Nancy Beth Wooding, Pamela Lee Young and Valerie Ann Zellers.

They have completed courses of basic studies which require four units of English, three units of math, three units of science, three units of society studies and three units of a foreign language.

The Trades and Industries award went to Mark Sabatino, while bookkeeping awards were presented to Joseph M. Merkin, Norma Cooper, Deborah Holt, Connie M. Satterfield and Walter Simpson, Jr. Merkin was first and Cooper, Holt and Satterfield shared runner-up honors, with Simpson next in line.

National Arion awards were won by Elaine Dangel, instrumental and Debra Green, vocal.

Marie Burns Music Award winners were announced as John Krauss and Debbie Green, seniors; Ron Krauss and Nancy Cleckner, juniors; and Beth McLaughlin and Sue Schehl, sophomores.

Here and There About Town

Camp Fire Council

The board of directors of Tayanita Council Camp Fire Girls will meet in the Memorial Building Wednesday at 7:30 p.m. Mrs. Rena Dunlap will preside.

Theft Reported

Mrs. Guy Coppock of 912 N. Lincoln reported to police Monday that a silver Chesapeake & Ohio lantern was stolen from her patio sometime Sunday night.

Trades Class Banquet

County Commissioner Max Gard will be the speaker at the 35th annual trade extension commencement banquet Wednesday at 6:30 p.m. at the high school.

David L. Smith, vocational director, said for the first time company representatives will present certificates to their employes.

City Maps Arrive

A new supply of official city maps now is available at the city engineers' office on the second floor of City Hall, F. S. Barckhoff Jr., engineer, said today.

The 20-by-30-inch maps, drawn to a scale of one inch to 800 feet, include a cross index of streets and locations of parks, hospitals, City Hall, Public Library, school facilities, cemeteries and Civil Defense shelters.

The maps are sold for 40 cents to cover the cost of the printing.

Meeting Advanced

The LCBA meeting originally scheduled for Thursday will be held Wednesday at 8 p.m. in St. Paul School cafeteria. Miss Ann McLaughlin and Mrs. Frances Ziegler are in charge of the social hour. Mrs. John Seroka is president of the group.

Council

(Continued from Page One)

plan for the improvement of the waste water treatment plant, and two ordinances banning parking in specific areas on certain streets.

Council also may reintroduce legislation authorizing the service director to ask bids and award a contract for improving the former Aldom property on E. 2nd St. as a parking lot.

The ordinance was tabled at the May 20 meeting.

Lisbon Commencement Scheduled Indoors

LISBON — Supt. of Schools Joe W. Driscoll this morning announced the town's 99th commencement exercise will be held at 7 p.m. today in David Anderson High School gymnasium

Cool, wet weather prompted the change of location from War Memorial Stadium. Dr. Albert Pugsley, president of Youngstown State University, will speak on "Incentive."

Driver In Death Crash Gets Probation

LISBON — Gilbert R. Ashbridge, 21, of 623 Park Ave., East Palestine, convicted of traffic manslaughter Nov. 6 by a common pleas court jury, was placed on probation for three years this morning by Judge Raymond S. Buzzard in common pleas court.

Ashbridge was indicted in connection with the death of Gary A. Norton, 23, of Astoria, N. Y., in a two - car collision July 31, 1967, on Route 170, three-tenths of a mile north of Negley.

Lions To Attend Convention In Tokyo

LISBON — Elbert Burson and William Mundy, vice presidents, and Melvin Stark, past president, will represent Lisbon Lions Club at the Lions International convention this month in Tokyo.

Their air tour party will spend 10 days in Japan and stop over in Hawaii on the return flight. They will leave June 24 and return July 10.

Sugardale
Try Our Delicious
Fully Cooked HAMS
We Bone, Roll and Bake For Only $1.00
— Slicing 50c Extra.
...us Market
19 East State Street
Phone 332-4611

Hanoverton Barn Damaged By Wind

HANOVERTON — Winds of almost tornado strength ripped the northside porch off the Howard Cope farm residence, located south of County Road 644 near Hanoverton and tore the north end and most of the roof off a large barn yesterday at about 2:30 p.m.

A machinery shed near the barn was flattened but machinery and equipment in the shed and in the barn was not damaged. Mrs. Cope reported that trees in the path of the wind were ripped out of the ground and large limbs torn from trees near the road.

Hanoverton Hall Repairs Ordered

HANOVERTON — Village Council in a meeting Monday night hired Lorin Cameron of Damascus, a contractor, to repair the town hall.

Council also approved a recommendation by Councilman John Lindesmith to install two new street lights, one on Rt. 9 opposite Snyder Construction Co. and the other at High and Main Streets.

The treasurer's report of $4,136 was made by Leland Faloon, and bills of $753 were paid.

Mayor George Wilson complimented the Future Homemakers of America club of United High School for cleaning Memorial Park.

AGS
Gem-Wise
Jewelry fashions, facts, fictions

JACK KIMPEL
Registered Gemologist

RE-CUTTING DIAMONDS

With the increased interest in antique jewelry, and the rising cost and scarcity of fine diamonds, jewelers are considering more and more the re-cutting of old diamonds to bring them up to current standards. In older stones, especially those cut early in the 19th Century before the development of the modern brilliant cut by Tolkowsky in 1919, there is a lack of brilliance due to nonscientific placement of facets.

These diamonds, which are referred to as "old miners", may be of good quality in regards to Color and Clarity. By improving the Cutting quality, which the American Gem Society Diamond Grading Standards consider a most important factor in determining price, the value of the stone, as well as its beauty, is greatly increased. However, there is a certain loss of carat weight in the re-cutting process, but the heightened brilliance often offsets this and the stone may actually appear larger than formerly.

Re-cutting an older stone is recommended only for those of one carat or over. The weight loss in carats may be as little as 10% to 40% or more depending on the basic proportions of the diamond. The charge for the re-cutting is roughly in the area of $100 for a one-carat gem, but this is easily compensated by the increased value of the re-cut diamond. Depending on the season, it may take around two months to complete the job, sometimes less in slower periods. We invite you to use the advisability of re-cutting your antique diamonds. Stop by for a consultation soon.

Stop In at

Kimpel's
JEWELRY GIFTS
MEMBER AMERICAN GEM SOCIETY
Serving You With Friendship, Understanding and Knowledge
SHOPPING PLAZA
COLUMBIANA, OHIO
Phone 482-3881

Almost As If They Inspected Different Prisons

Ohio Legislators Express Sharply Divergent Views on Penitentiary

COLUMBUS, Ohio (AP) — It was almost as if the state legislators who toured the Ohio Penitentiary had visited different institutions.

Those who met with newsmen for a briefing after the tour Monday had sharply different opinions about what they saw and learned.

And a newsman who accompanied the group on the 2½-hour walk through the ancient prison said the lawmakers didn't get much information from the inmates.

Sen. Oakley C. Collins, chairman of the Senate Education, Health and Education Committee that is investigating prison conditions, said the prison looked "much better than I anticipated."

The Ironton Republican said two prisoners from Ironton told him they were receiving good treatment.

Sen. Tennyson Guyer, R - 2 Findlay, said of the prison conditions:

"They are never as bad as critics say they are and are never as good as they should be." He said he was particularly impressed by the vocational education program, but admitted under questioning that only 75 of the 2,300 inmates are involved.

But Sen. M. Morris Jackson, a Cleveland Democrat, indicated he came away from the tour with different impressions. He said he found evidence of racial discrimination and reported that one Negro inmate had told him he was put into the hole (a punishment cell) for 10 days because he entered an area reserved for white prisoners.

Sen. Marigene Valiquette, D-11 Toledo, obviously irked because the probe had been turned into a "guided tour," said she wanted the committee to make additional unannounced checks of the prison.

And she charged prison officials with giving her the run-around about the existence of strip cells — bare punishment cells in which inmates are confined naked.

"Who knows what's going on in this prison?" Miss Valiquette asked. "I get a different story from everyone I talk to."

She said an inmate told her about three strip cells and her investigation uncovered two of them.

She said Neil McGibney, deputy warden in charge of custody, later denied he had told her there were no strip cells.

Lacy McCrary of The Akron Beacon - Journal, one of two newsmen allowed on the tour by court order, said most of the inmates contacted by the group remained closed-mouth.

He said several stated openly they would not discuss prison conditions "because it wouldn't help us to talk," and indicated they feared repraisals from guards.

Seven legislators participated in the tour. Only Collins, Guyer, Jackson and Miss Valiquette showed up for the press briefing. Others on the tour were Sens. Robert J. Corts, R - 13 Elyria; John H. Weeks, R - 25 Lakewood, and Oliver Ocasek, D-27 Akron.

Accompanying the group were McCrary, Ron Bilek of Electro Media, a broadcast news agency Warden Harold Cardwell, State Corrections Chief Maury Koblentz, McGibney and two guards.

Cardwell had tried to prevent any newsmen from making the tour, saying he had a rule against newsmen in the prison.

But Judge Henry Holden of Franklin County Common Pleas Court ruled against Cardwell on an injunction petition filed by several news media groups.

Holden said the warden's rule violated the constitutional guarantee of free speech and a free press. However, his ruling allowed only two newsmen on the tour and cautioned them to abide by prison security rules.

Thieu Won't Air Coalition Regime In Nixon Talks

TAIPEI, Formosa (AP) — South Vietnamese President Nguyen Van Thieu said today he won't talk about a coalition government for his country when he meets President Nixon Sunday, but they may discuss "a more concrete program" for the Paris talks.

Thieu, concluding a five-day state visit to Nationalist China, told a news conference he expects to discuss the gradual replacement of U. S. troops in Vietnam with South Vietnamese forces when he meets Nixon on Midway.

"We may also discuss a more concrete program on how to move toward peace at the talks in Paris," Thieu said. But "I have no intention to do so. and I think President Nixon would not intend to do so with me."

The Viet Cong's National Liberation Front in its recent 10-point peace plan called for coalition government for South Vietnam to arrange elections and supervise the withdrawal of foreign troops. Thieu has said repeatedly he would "never" accept such a government.

Tingler Indicted On Six Counts

COLUMBUS, Ohio (AP) — Richard Lee Tingler, Jr., accused of two execution - style murders here last fall, was indicted on six counts Monday by the Franklin County Grand Jury.

The jurors returned two charges of first-degree murder with premeditation, two of murder during perpetration of a robbery, one for armed robbery and one for assault with intent to kill.

Tingler, 28, is accused of slaying two teen-agers last Oct. 20 during the robbery of a South Side dairy store.

The robber also beat and attempted to strangle the woman who managed the store. but she survived.

Tingler, who was on the FBI's list of ten most wanted men, before he was captured, also is accused of slaying four Cleveland area residents last fall.

Lamb Show Set

WOOSTER — The Northeast Ohio Sheep Improvement Committee working with county and area cooperative extension agents will have its third annual live and carcass lamb show in August.

Charles M. Martin, area extension agent for the animal industry, said the live show is scheduled for the afternoon of Aug. 18 at the Farmers Livestock Auction here, and the follow-up carcass show will be held the evening of Aug. 20 at Boliantz Packing Co. in Mansfield.

M16 Production Planned in Korea

WASHINGTON (AP) — The Pentagon says it is drawing up an unprecedented plan to let South Korea produce the American M16 rifle, a weapon with a history of controversy.

Defense Department officials said South Korea asked permission to manufacture M16s to speed modernization of its homeland military forces facing an increasingly hostile North Korea.

The spokesman emphasized that the Korean production plan would not delay supplies of M16s for the 40,000 U.S. troops in South Korea still without the modern weapon. Only 10,000 have M16s with the remainder outfitted with heavier and older M14s.

The Defense Department has disclosed that discussions for South Korea's "co-production" of the lightweight, rapid fire weapon have been under way since April.

Weekend Road Death Toll Is Record 597

Traffic accidents took a record 597 lives during the 78-hour Memorial Day weekend, topping the previous three - day Memorial Day record of 542 set in 1966.

The National Safety Council had estimated 440 to 650 persons would lose their lives in traffic mishaps during the period from 6 p.m. local time Thursday to midnight Sunday.

During a nonholiday period of equal length two weeks ago, 481 traffic deaths were counted in an Associated Press survey, conducted for comparison purposes.

Salem KSU Student Officers

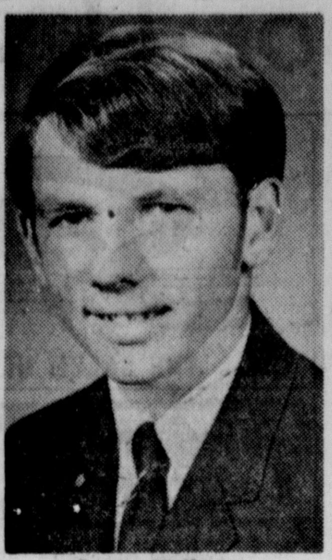
James Hoffman

Georgia Lozier

James Hoffman has been elected president of the student government at Kent State's county branch here and Georgia D. Lozier, vice president, for 1969-70.

Hoffman, the son of Mr. and Mrs. Steve Hoffman of 1573 Ridgewood Drive, is a freshman majoring in mathematics. He is President of Kappa Phi Sigma, member of the Cougar Pep Band, and a member of the History Club.

Miss Lozier, daughter of Mr. and Mrs. George Lozier, Jr. of 1241 Jennings Ave., is a freshman majoring in elementary education.

She is a member of Kappa Phi Sigma, co-editor of the Cougar's Roar, organizer and head of the Cougarettes, has taught physical education at the Memorial Building and will participate in the summer playground program.

Common Pleas Court

Divorce Asked

Helen Roshon vs. Robert Roshon, Rogers RD 1; gross neglect.

New Entries

Ruth Ann Knight vs. Glenn Knight; temporary custody of minor child awarded to plaintiff.

Judy Ann Van Newkirk vs. Irvin E. Van Newkirk; court finds that juvenile court has taken jurisdiction of the support of minor child and has made an order for his support.

The First National Bank of Salem vs. George H. Bowman, aministrator, et al; plaintiff's demurrer to defendant's cross petition is sustained.

State of Ohio for Bonnie J. Hedge vs. Samuel J. Hedge; court finds that respondent is responsible for support of two children and suggests support payments of $30 a week; petition and proper papers ordered certified to Court of Quarter Sessions in Beaver County, Pa., for further proceedings under Reciprocal Support Act.

Patricia Shafer vs. Leman Shafer; court orders defendant to pay $5 per week toward arrearage; support payments reduced to $60 per week.

Martha M. McCune vs. Charles E. McCune; court finds defendant in contempt and sentences him to 10 days in the county jail but sentence will be suspended during his good behavior which shall include payments of $10 per week to apply on arrearage.

Sohio, British Firm Reveal Merger Plans

CLEVELAND, Ohio (AP) — A merger plan between The Standard Oil Co. Ohio and BP Oil Corp., the principal U. S. subsidiary of London - based British Petroleum Co., Ltd., is expected to be acted upon late this summer or in early fall by Sohio stockholders.

The plan, which was announced Monday and has the approval of directors of both Sohio and BP, could mean eventual control of Sohio by British Petroleum.

The plan would merge BP Oil Corp. into Sohio, nearly doubling Sohio's refining capacity and more than doubling its marketing area.

Sohio would acquire some 96,000 "key acres" of BP land in the Prudhoe Bay area of Alaska's Northern Slope oil fields, as well as BP's marketing. refining and pipeline properties, which BP purchased earlier this year from Atlantic Richfield Co.

Terms of the proposed merger, which is still subject to preparation of a definitive agreement and Sohio stockholder approval, would give British Petroleum 25 per cent voting interest in Sohio in an initial stock plan valued at an estimated $326,600,000.

GOP UNIT TO MEET

COLUMBUS, Ohio (AP)—The Republican State Central and Executive Committee will meet here Wednesday, State GOP Chairman John S. Andrews has announced.

Andrews gave no indication of what would be discussed at the meeting.

Salem Man Has Vital Job At Witnesses' Convention

John Casino

A Salem area minister has been named Cleaning Director for one of the largest conventions ever held in Buffalo, N.Y.

John Casino will head a department responsible for maintaining the cleanliness of War Memorial Stadium in Buffalo, meeting place for the 40,000 some delegates expected to attend the "Peace on Earth" International Assembly of Jehovah's Witnesses. The eight-day convention opens July 6 in Buffalo's War Memorial Stadium.

The appointment was announced by Convention Manager Theodore Jaracz of Brooklyn, N. Y. Casino currently serves as circuit supervisor of Jehovah's Witnesses in Salem and surrounding areas.

According to Jaracz, Casino is supervising the numerous volunteer workers who will be needed to keep a large baseball stadium and armory in spick-and-span condition for more than a week.

"Jehovah's Witnesses have a reputation for cleanliness and, even though many thousands are coming to Buffalo, we will work hard to maintain the high standard that we have always set for ourselves," Jaracz explained.

The convention program will feature Bible talks interspersed with personal experiences in the Christian ministry and live, costumed Bible dramas built around the "Peace on Earth" theme.

Casino, who will be aided by his wife Grace, has previously served in large conventions in various organizational departments. In 1966, he organized the cleanup crews at Montreal, Quebec, and in 1967 and 1968 he assisted in this volunteer effort in Worcestershire, Mass., and Columbus.

Ordained in 1953, Casino was appointed a circuit director of ministers in 1965. He has since fulfilled assignments in western Massachusetts and in eastern Ohio.

KARATE
OPENING SOON
Downtown Salem
Write for Details
BLACK BELT STUDIOS
Central Tower Bldg.
Youngstown, O.
or Call 743-2113
Please send me details.
NAME
AGE
ADDRESS
PHONE
Send this Coupon

PARK AUTO THEATRE
RTE. 62 — ALLIANCE, O.
NOW SHOWING!
ELVIS PRESLEY IN CHARRO!
On his neck he wore the brand of a killer.
COLOR G
JAMES GARNER DEBBIE REYNOLDS MAURICE RONET
HOW SWEET IT IS!
It's an all-day laugher!
COLOR

STATE THEATRE
ENDS TONIGHT
Open 7:00, Shorts 9:30
Feature 8:00
Metro-Goldwyn-Mayer presents a George Englund production
THE SHOES OF THE FISHERMAN
Panavision and Metrocolor G
STARTS WEDNESDAY
"CAMELOT"
Protest Now!
SAVE FREE T.V.

IDEAL FOOD STORES
Ideal BREAD
6 1 - Lb. Loaves $1

SALEM DRIVE-IN Theatre
PHONE ED 7-6134
ENDS TONIGHT
"Riot" at 8:50
"Barbarella" at 10:55
PLAY BANKO WED. at 8:30
STARTING WEDNESDAY AT 8:50
The Green Slime are coming!
FREE! to the first 250 cars
Ghastly, ghoulish, gelatinous "Green Slime"
G

The Green Slime
Invaders From Beyond the Stars!
From MGM
CO-HIT at 10:45

CLINT EASTWOOD in "COOGAN'S BLUFF"
IN COLOR
A UNIVERSAL PICTURE
BANKO as 2 CASH JACKPOTS plus 10 VALUABLE PRIZES. There are 16 ways to win at BANKO.
PROTEST NOW! SAVE FREE T.V.!

SPECIAL!
MEN'S and WOMEN'S
2 Pc. Suits
Ladies' Dresses
$1.25 ea.
Special Ends June 4th
DELUXE SHIRT LAUNDRY
BOX STORAGE.
BERNIE'S
1 Hr. Cleaners
350 S. Main St.
Phone 482-3517
COLUMBIANA

WHY BOTHER WITH ONE-ROOM AIR CONDITIONERS WHEN-

WHOLE-HOUSE GAS AIR CONDITIONING COSTS $14.00 A MONTH TO OWN!

Probably the reason some people are still going for those roaring wind-tunnels called window air conditioners is that they haven't heard how little it costs to own whole-house Gas air conditioning.

Hear it now: Fourteen dollars a month— or less—not only buys a powerful three-ton capacity Gas central air conditioning system, but installs it, too. And there's no down payment.

Does the low price surprise you? It shouldn't, when you consider that a compact Gas air conditioner attaches to your present Gas furnace, converting it instantly into a matched heating-cooling team. Gas air conditioning is the quietest, longest-lived and most trouble-free of any central home-cooling system. And economical Gas can cool your whole house, every room, for a fraction of the cost of keeping a flock of noisy one-room air conditioners in electricity.

Send in the no-obligation coupon today, and enjoy summer with cool, healthful air in every room in your home.

COLUMBIA GAS OF OHIO
1098 East State St., Salem, Ohio
Send the full facts on Gas central air conditioning—and your special payment plan.
NAME
STREET PHONE
CITY STATE ZIP
Offer applies only to customers on Columbia Gas System lines.

THINK OF ALL THE THINGS YOU CAN DO WITH THE MONEY YOU SAVE. GAS MAKES THE BIG DIFFERENCE.

Palmer Bids To Qualify For U. S. Open Golf Today

53 Earn Spots On Monday

Dickinson, Fleck Fail To Make It

By SHEILA MORAN
Associated Press Sports Writer

Jesse Snead, Ken Still and Larry Hinson made it. Gardner Dickinson, Jack Fleck, and Doug Sanders didn't, and Arnold Palmer still was a question mark as golfers across the nation completed sectional qualifying rounds today for the U.S. Open Golf Tournament.

Snead, Still and Hinson, a rapidly improving trio on the PGA tour, were among the 29 players who qualified for a starting berth in the championship June 12-15 at the Champions Golf Club in Houston.

Dickinson, winner of the Colonial Invitational in Texas last month, was one of 42 disappointed players who failed to score 142 or better for 36 holes over the par 70 Colonial Country Club course, the site of last week's Memphis Open.

Fleck, the unheralded pro who in 1955 beat Ben Hogan in a playoff and won the Open Championship, failed to qualify at Los Angeles and the sartorial Sanders lost out with 146 at Dallas.

Although Palmer won the Open Championship in 1960, he still must survive the sectional qualifying this year because he does not meet the U.S. Golf Association's qualifications for exemption. He was exempt from local qualifying, however.

Palmer and 51 other players shoot for eight places at the Youghiogheny Country Club near Pittsburgh.

Veteran Lionel Hebert and Bob Duden, an obscure Portland, Ore., pro, each fired 136 Monday to lead the field of 53 players who qualified out of 256 hopefuls at six sites.

In today's qualifying, 385 players shot for 64 places in eight states. The 117 survivors of the sectional qualifying join 33 exempt players to comprise the startfield of 150 for the championship.

Hebert, the 1957 PGA champion, shot 67-69 at Memphis and Duden fired 68-68 over the par 70 Broadmoor Golf Club in Seattle.

John Schlee posted 68-69—137 to lead the field of 64 seeking nine berths at Dallas and Dick Rhyan's 71-70—141 was best at Cincinnati where 42 players sought five places.

Veteran Dow Finsterwald fired 71-70—141 at Denver where 22 players shot for three berths and Jerry Steelsmith's 71-71—142 topped the field of 39 at Los Angeles were five places were up for grabs.

The casualties at Memphis also included 1959 Masters champion Art Wall; 1960 PGA king Jay Hebert, Lionel's brother; Doral Open winner Tom Shaw, and promising youngsters Marty Fleckman, Grier Jones and Steve Reid.

Hinson, winner of the New Orleans Open last month, qualified at 138; Still, winner of the Citrus Open in Orlando, Fla., last March, shot 130, and Snead, nephew of Slammin' Sammy, had 141.

Texas Open champion Deane Beman was one of 48 players shooting for six berths today in Maryland and young Bunky Henry, winner of the rich National Airlines Open last winter in Miami, was among the 43 golfers seeking six spots in Atlanta. Charlie Sifford and Tommy Bolt led the field of 94 players seeking 19 berths at Chicago.

The field of 33 seeking five spots in Detroit included Mike Souchak while 1968 Masters champion Bob Goalby headed a field of 37 players after five places in St. Louis. Ed Furgol, Doug Ford and Tom Nieporte were among the field of 97 seeking 12 places at two courses in New York's Westchester County.

Roberto DeVincenzo of Argentina decided it would be more profitable to bypass the Open qualifying in favor of playing in the final round of television's Wonderful World of Golf today. The USGA told DeVincenzo his Open qualifying could not be delayed one day so DeVincenzo pulled out.

86

Jaycees Junior Golf Event Set

The Salem Jaycees annual junior golf tournament will be held at Salem Golf Club Monday at 8 a.m.

There will be two divisions, novice for boys 12 to 14 years old, and open for boys 15 through 18.

Entry blanks can be picked up at Salem Golf Club. Awards will be given to first place and runner-up in the open division and first in novice.

Winners advance to the state finals scheduled at North Canton later in the month.

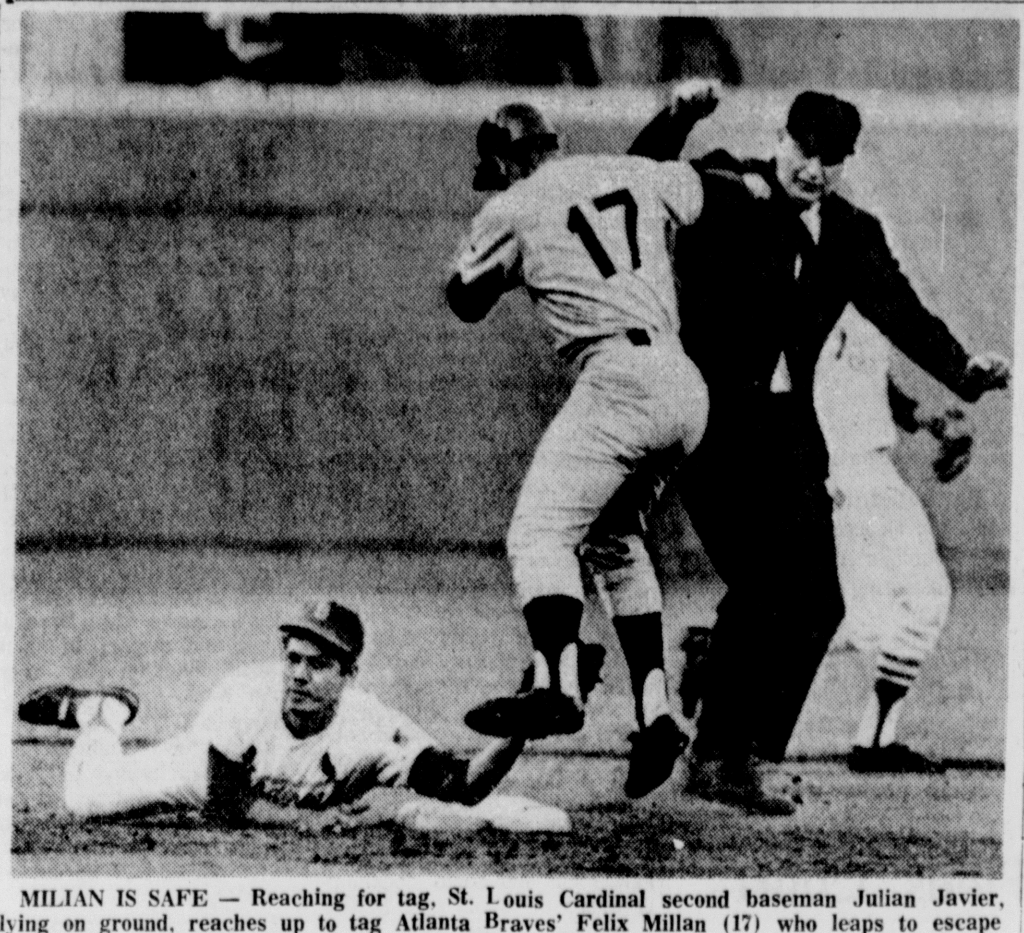

MILIAN IS SAFE — Reaching for tag, St. Louis Cardinal second baseman Julian Javier, lying on ground, reaches up to tag Atlanta Braves' Felix Millan (17) who leaps to escape tag in third inning of Cards-Braves game. Millan stole second on the play the throw going from catcher Tim McCarver to Javier. Umpire William Burkhart called Millan safe. Javier claimed he tagged Millan and an argument ensued. (UPI Telephoto)

May's Grand-Slam HR Paces Chicago To Win Over Boston

By DICK COUCH
Associated Press Sports Writer

There's nothing half-baked about Chicago's Sweetroll Kid. Before long, he might be the hottest biscuit in baseball's swinging May family.

Carlos "Sweetroll" May, whose older brother, Lee, hits home runs for Cincinnati, poled the first grand slam homer of his brief major league career Monday night, climaxing a six-run eighth inning rally that thrust the Chicago White Sox past Boston 6-4.

The homer, 11th of the season for the Chicago rookie, gave him 29 RBI in 38 games and boosted his batting average to .307—fifth best in the American League.

Brother Lee has hit 15 homers and knocked in 35 runs for the Reds in four more games, but his average is 23 points lower.

"Carlos is going to an even better hitter than his brother," says Luis Aparicio the White Sox' veteran shortstop. "Lee is good. I know he hit .290 last season with 22 homers and 80 RBI. I looked it up.

"But Carlos has a better swing. In maybe two years he'll pass Lee."

Seattle's Mike Hegan cracked two homers and a single to move into the No. 6 spot in the AL batting derby with a .304 mark as the Pilots slammed Cleveland 8-2. California beat Denny McLain and the Detroit Tigers 3-1; Minnesota nipped the New York Yankees 3-2 on Harmon Killebrew's three-run homer and Washington edged Kansas City 7-6 in other AL action.

In the National League, the New York Mets shaded Los Angeles 2-1; San Diego stung Philadelphia 6-4 and Atlanta trimmed St. Louis 6-3. The San Francisco-Montreal and Cincinnati-Pittsburgh games were rained out, while Houston and the Chicago Cubs were idle.

May, nicknamed "Cupcake," and then "Sweetroll" by White Sox teammates because of his butterball physique, smacked 10 homers before celebrating his 21st birthday on May 17. He had hit just 13 last season at Lynchburg, while leading the Class AA Carolina League with a .330 average.

The 6-foot-2, 205-pound left-handed swinger had failed to connect in 14 games prior to Monday night. But he unloaded into the faraway right field seats at Fenway Park against southpaw Sparky Lyle in the eighth.

"Lefties don't bother him," said Manager Don Gutteridge. "He's absolutely fearless.

"He's tremendously strong and he's going to get stronger."

The White Sox' stunning comeback—after they'd been blanked on two hits through the seventh by rookie Mike Nagy—eclipsed Rico Petrocelli's 16th homer and Carl Yastrzemski's 12th for the Red Sox.

Hegan, a good-field first baseman-outfielder who batted .136 for the Yankees in his only previous full season in the majors, drove in three runs with his fifth and sixth homers as the Pilots battered Cleveland. He hit one homer and single in 86 games with New York.

The 26-year-old son of Jim Hegan, a former All-Star catcher for Cleveland, also drew a walk in Seattle's three-run first inning flurry and singled in the seventh for a perfect night at the plate.

Steve Whitaker drove in two more Seattle runs with a homer and bunt single. Winning pitcher Steve Barber and reliever Jim Bouton scattered six hits, including Ken Harrelson's fifth homer.

The Angels spotted Detroit a first inning run, then scored three off McLain, 3-5, in the third. Jay Johnstone keyed the rally with a two-run triple and tallied on Jim Fregosi's sacrifice fly. Tom Murphy and reliever Rudy May checked the Tigers on four hits.

McLain, who won 31 games for Detroit last year, didn't suffer his fifth loss until Aug. 24.

Killebrew socked his 408th career homer in the fifth inning, erasing a 2-1 New York lead built on Bobby Cox' third inning homer and taking 13th place on the all-time HR list—one ahead of Duke Snider.

Southpaw Jim Kaat went the distance for the Twins, yielding six hits and bringing his season mark to 5-3.

Bernie Allen's bases-loaded triple in the third inning brought the Senators from behind t a the Senators from behind to a 5-4 edge and they went on to hand Kansas City its sixth successive setback.

Frank Howard stroked two singles and a triple and scored three Washington runs. Juan Rios had three hits, including his first major league homer, for the Royals.

Hegan Socks 2 Home Runs As Pilots Rip Tribe 8-2

By JACK BROCKMAN
Associated Press Sports Writer

SEATTLE (AP) — James Michael Hegan has been considered one of the finest fielding first basemen in the American League—but he's playing right field for the Seattle Pilots. Mike has hit .300 only twice in his eight-year professional career—but he's hitting .304 this season, good enough for a heady sixth place in the league's Top Ten hitters' list.

"I'm just hitting the ball where it's pitched," said Hegan, picked up in early season by the expansion Pilots.

Hegan's bat stroked two home runs and a single Monday night—driving in three runs—as the surprising Pilots trampled the Cleveland Indians 8-2. He drove in three runs, scored three and walked once in three official times at bat—a perfect three-for-three night.

Hegan's heroics slightly overshadowed a fine night by Steve Whitaker of nearby Tacoma, who went three-for-four, including a homer, a line single and a drag-bunt single—which gave him two runs-batted-in. He also scored twice and stole second.

The Hegan hitting also overshadowed a two-for-four performance—which included a solo home run—by Indian superstar Ken Harrelson. The 27-year-old outfielder, acquired from the Red Sox this season after being voted the league's Most Valuable Player in 1968, said before the game "I'm due to break out of this slump soon — it's been a bad, bad slump. I'm not doing anything mechanically wrong—its all upstairs, but I don't know exactly what it is."

The Pilots' Steve Barber got his second victory of the year against one loss as he worked five innings, giving up four hits and one run, before recurring arm trouble forced him from the mound. Reliever Jim Bouton got credit for a save, going the last four innings and allowing only one run and two hits.

Horacio Pina started and took the loss for Cleveland, his first of the year against two victories. He gave up three runs in the first inning, including two walks, a double and Whitaker's bunt-single; and two runs in the second when Hegan belted his first round-tripper of the night, with one aboard.

U.S.'s Top Women Tennis Stars Meet In French Event

By GEOFFREY MILLER
Associated Press Sports Writer

PARIS (AP) — The United States' two top tennis girls, Nancy Richey and Julie Heldman, faced each other today in the quarter-finals of the French Open championships—and it was a vital match for both.

Nancy, of San Angelo, Tex., is defending the title she won last year.

Julie, of New York City, is bidding for the big European double. She won the Italian title in April.

The United States no longer has any interest in the men's singles event at the Roland Garros Stadium and is pinning its hopes on the girls. Two other Americans, professionals Mrs. Billie Jean King and Rosemary Casals, are also in the quarter-finals, but are not scheduled to play today.

Also scheduled for today were the two remaining men's singles—Rod Laver of Australia, the top seed, vs. Andrew Gimeno of Spain, and Tom Okker of The Netherlands vs. John Newcombe of Australia.

Two Australians, Kerry Melville and Mrs. Margaret Court, were paired against each other in the women's singles.

The men's singles, carrying a first prize of $7,000 is dominated by promoter-controlled professionals.

In doubles matches Monday, Arthur Ashe of Richmond, Va., and Charlie Pasarell of Puerto Rico, U.S. Davis Cup players, advanced by default. They didn't have to play in the quarter-finals because Manuel Santana of Spain withdrew because of a groin injury.

Stan Smith and Alex Olmedo of Los Angeles eliminated Bob Carmichael of Australia and Ismael El Shafeif of the United Arab Republic 0-6, 6-1, 12-10, 9-7.

Karen Krantzcke and Kerry Melville of Australia beat Miss Heldman and Peaches Barkowitz of Hamtramck, Mich., in the women's doubles 6-2, 1-6, 6-3.

Major League STANDINGS

Today's Baseball
By THE ASSOCIATED PRESS

National League
East Division

	W.	L.	Pct.	G.B.
Chicago	33	16	.673	—
Pittsburgh	25	23	.521	7½
New York	23	23	.500	8½
St. Louis	22	26	.458	10½
Phila'phia	18	26	.409	12½
Montreal	11	33	.250	19½
West Division				
Atlanta	29	17	.630	—
Los Angeles	28	19	.596	1½
Cincinnati	24	20	.545	4
San Fran.	24	23	.511	5½
Houston	24	27	.471	7½
San Diego	22	30	.423	10

Monday's Results
New York 2, Los Angeles 1, N
Atlanta 6, St. Louis 3, N
San Diego 6, Phila'phia 4, N
San Francisco at Montreal, rain
Cincinnati at Pittsburgh, rain
Only games scheduled

Today's Games
Los Angeles (Foster 0-3) at New York (Seaver 6-3), N
San Francisco (McCormack 2-2) at Montreal (Wegener 1-2), N
San Diego (Kirby 1-6) at Philadelphia (Champion 0-0), N
Cincinnati (Merritt 5-2) at Pittsburgh (Veale 3-5), N
Houston (Lemaster 3-6) at Chicago (Hands 4-5)
Atlanta (Pappas 3-4) at St. Louis (Carlton 5-4), N

Wednesday's Games
Los Angeles at New York, N
San Francisco at Montreal, N
San Diego at Philadelphia, N
Cincinnati at Pittsburgh, N
Houston at Chicago
Atlanta at St. Louis

American League
East Division

	W.	L.	Pct.	G.B.
Baltimore	35	18	.700	—
Boston	30	17	.638	3½
Detroit	25	20	.556	7½
Wash'n.	26	27	.491	10½
New York	24	26	.480	11
Cleveland	12	31	.279	19½
West Division				
Minnesota	26	20	556	—
Oakland	24	21	.531	1½
Seattle	22	24	.478	4
Chicago	20	22	.476	4
Kansas City	21	27	.438	5½
California	15	30	.333	10½

Monday's Results
Chicago 6, Boston 4, N
Minnesota 3, New York 2, N
Seattle 8, Cleveland 2, N
California 3, Detroit 1, N
Washington 7, Kan. City 6, N
Only games scheduled

Today's Games
Baltimore (Cuellar 6-4) at Oakland (Odom 7-3), N
Detroit (Hiller 1-1) at California (Messersmith 6-5), N
Cleveland (Tiant 1-7) at Seattle (Pattin 5-3), N
Washington (Hannan 2-3) at Kansas City (Bunker 1-2), N
New York (Peterson 7-5) at Minnesota (Boswell 5-6), N
Chicago (Peters 4-5) at Boston (Lonborg 4-0), N

Wednesday's Games
Baltimore at Oakland, N
Chicago at Boston
New York at Minnesota, N
Washington at Kan City, N
Cleveland at Seattle, N
Detroit at California, N

Midget Football Meeting Slated

The 105-pound schedule for the Little Quakers Midget football season will be announced, when the organization holds a meeting at Home Savings and Loan Wednesday at 7:30 p.m.

Al Lesch, president of the Little Quakers' Boosters Club, said, "We aren't showing partiality for the 125-pound division, it's just that all the initial work has been completed for that group, and each of the two teams will be treated equal."

Boys who would still like to register for either of the teams, can pick up forms at Fred Dominic's barber shop. Baker's barber shop or the Memorial Building.

Anyone interested in coaching the 105-pound division should contact Lesch for an interview.

Northfield Entries

(Horses Listed According to Post Positions)

Post Time: 8:00 P.M.

Last 3 Starts (Latest First)	Horse	DRiver	Odds
	FIRST: Pace, Clmg., $900, 1 m.:		
4-2-1	E.G.B.	B. Zendt	4-1
2-5-2	Queen's Rebel	Staffrey	3-1
4-1-4	Timely Meda	Bates	6-1
8-7-3	Rose Flame	Bolon	6-1
5-1-4	Rocky Len	Gerow	9-2
4-6-4	Fury Yates	Don Ross	8-1
2-9-7	Ima Roso	Ruggles	8-1
6-8-2	Valley Creek Red	Kimball	10-1
	Also eligible:		
5-6-6	Ozark Jimmy	Noonan	
7-8-8	Justapatsy	Bacher	
	SECOND: Pace, Clmg., $1,000, 1 m.:		
6-3-3	Ben Casey	Don Ross	8-1
8-7-6	Cotton Tail	J. Ross Jr.	10-1
3-5-6	Flashy Gold	Gerow	9-2
4-1-6	Chief Meridale	G. Johnston	6-1
1-7-8	Senator Martin	Kuntz	4-1
5-7-4	Miss Rockwood	Bolon	3-1
1-5-8	Willowbrook Toni	Lutes	8-1
6-7-6	Rock Springs Dave	Bowman	6-1
	Also eligible:		
3-2-2	True Mite	Milburn	
4-4-3	Slugger Johnston	Staffrey	
	THIRD: Pace, Mdns., $900, 1 m.:		
X-4-8	Frontier Time	Wenzel	4-1
5-0s	Miss Delilah	M. Wilson	6-1
6-0s	Malta	Ron Richardson	8-1
8-5-4	Kay Time	G. Brown	10-1
8-4-2	Rocky Snore	Don Ross	9-2
5-6-5	Changeable	R. J. Brown	8-1
6-6-4	Kay Sue	Mueller	3-1
4-4-6	Circo's Dream	Sims	6-1
	Also eligible:		
1st St.	Coalmont Carol	Neal	
9-7-6	Speedy Luck	Wm. Smith	
	FOURTH: Pace, Mdns., $900, 1 m.:		
3-7-8	Penny Time	R. J. Brown	6-1
1st St.	Timely Mortgage	Noonan	6-1
4-6-3	Admiral's Romance	Hague	5-1
2-0s	Our Colt	Adamsky	3-1
2-2-7	Superman Pick	B. Black	4-1
5-5-7	Iroquois Lee	Potts	8-1
4-9-2	Mickey Doyle	R. Sugg	8-1
7-3-6	Dody Creed	J. Wilson	8-1
	Also eligible:		
1st St.	Easy Rollin	Bookmyer	
	FIFTH: Pace, Cond., $1,200, 1 m.:		
6-4-3	Easy's Widower	Sims	10-1
4-1-8	Tom's Tuition	Brocklehurst	9-2
1-2-2	Chabeda Barrett	J. Betts	3-1
2-7-8	Mr. Wonderlite	Wright	6-1
7-3-6	Hail To All	Mueller	6-1
5-3-3	Flapjack	Cole	4-1
7-5-7	Miss Tammy Creed	Albright	8-1
6-8-1	Emily Brewster	T. Haight	8-1
	Also eligible:		
5-3-4	Gleamy Wick	Wright	
	SIXTH: Pace, Clmg., $1,400, 1 m.:		
3-2-3	Val's Delight	Bookmyer	3-1
7-6-6	Mon Cheri	J. Wilson	6-1
4-4-1	Nancy Princess	B. Zendt	4-1
2-2-1	Herbert Johnston	G. Johnston	5-1
6-8-8	Trotwood Kate	R. J. Brown	10-1
6-3-3	Honest Doyle	R. Sugg	4-1
5-5-7	Leadem Hanover	Lonaker	10-1
3-8-8	Rusty Johnston	Milburn	8-1
	Also eligible:		
5-6-1	Baldy G.	Konesky	
	SEVENTH: Trot, Cond., $1,500, 1 m.:		
2-7-3	Lumber Lock	J. Wilson	3-1
3-5-5	Mata Dee	Ron Richardson	8-1
7-6-5	Hi Land Emily	B. Black	10-1
8-2-3	Sabetha	Hackler	6-1
1-1-2	Go West	Bolon	6-1
3-2-5	Windy Mindy	Henman	4-1
1-5-2	Ricardo Pick	Neal	9-2
6-8-2	Buddy Saunders	C. Miller	8-1
	EIGHTH: Pace, Cond., $1,500, 1 m.:		
6-4-7	Mr. Volo	Wenzel	8-1
2-3-4	Country Boy	R. Richardson Jr.	8-1
5-1-3	Wishing Big	Bookmyer	3-1
5-3-5	Easy Chief	L. Ward	4-1
6-7-5	Angel Knight	R. J. Brown	6-1
2-4-1	Mountain Warrior	R. Wood	5-1
1-3-2	Rilma's Dream	Neal	8-1
3-2-5	Dirt Track Daddy	Adamsky	6-1
	NINTH: Pace, Clmg., $800, 1 m.:		
7-4-7	Old Mae	Lutes	9-2
7-1-3	Dugo Boy	Longo	6-1
4-8-6	Roland J.	M. Wilson	6-1
1-6-2	Silver John	Shimp	4-1
8-1-7	J. W. Mite	Bartone	3-1
1-6-8	Danny Barnes	Swick	8-1
9-9-8	Darryl Counsel	Jungquist	10-1
X-6-0s	Miss April Braden	R. Sugg	6-1
	Also eligible:		
1-6-5	Golen Ernie	Albright	
2-8-2	Hal McKnight	Mueller	

X - Did Not Finish
1st St. - First Start
0s - Only Starts

Kroger
SAYS
THANK YOU
The Friendly Folks Gang
At
2227 East State
Salem, Ohio

Lisbon Team Loses To Wellsville Squad

LISBON — Uncle Pete's of Wellsville edged Lisbon Hamilton's Drugstore 8-6 in softball league action Monday night at the Salem Rd. diamond.

Frank Kenny homered and doubled for the winners while Tim Bucher hit a homer for Hamilton's. Clarence Beverly, Dennis Johnson and Chuck Bush of the losers had two hits each.

Bob Swogger was the winning pitcher and Don Conser, the loser.

Uncle Pete's will play Wellsville Appliance at 7 p.m. today.

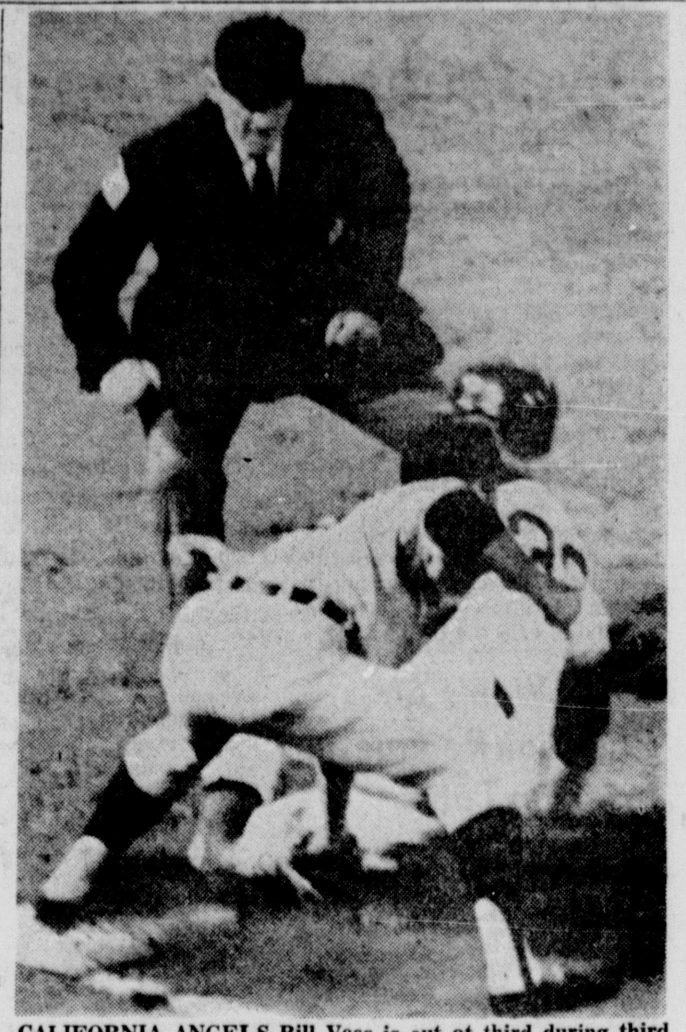

CALIFORNIA ANGELS Bill Voss is out at third during third inning of game at Anaheim Stadium. Angels Tom Murphy hit the ball to Detroit Tigers pitcher Denny McLain who threw to third baseman Don Wert. Calling the play is umpire Art Frantz (UPI Telephoto)

League Leaders

By THE ASSOCIATED PRESS

American League

Batting (100 at bats)—Carew, Minnesota .389; Petrocelli, Boston .333.

Runs—F. Robinson, Baltimore 41; Blair, Baltimore 40.

Runs batted in—Murcer, New York 43; F. Howard, Washington 39; Powell, Baltimore 37; A. Conigliaro, Boston 37.

Hits—F. Robinson, Baltimore 62; F. Howard, Washington 61.

Doubles—Carew, Minnesota 14; F. Robinson, Baltimore 13.

Triples—Hegan, Seattle 4; 4 tied with 3.

Home runs—Petrocelli, Boston 16; F. Howard, Washington 16; R. Jackson, Oakland 16.

Stolen bases—Harper, Seattle 28; Campaneris, Oakland 17.

Pitching (4 decisions)—McNally, Baltimore 7-0, 1.000; Lonborg, Boston 4-0, 1.000; Lyle, Boston 4-0, 1.000.

Strikeouts—Culp, Boston 85; McDowell, Cleveland 72; Lolich, Detroit 70.

National League

Batting (100 at bats)—H. Aaron, Atlanta .359; C. Jones, New York .355.

Runs—Kessinger, Chicago 39; Wynn, Houston 39.

Runs batted in—Banks, Chicago 43; McCovey, San Francisco 39.

Hits—M. Alou, Pittsburgh 72; B. Williams, Chicago 63.

Doubles—M. Alou, Pittsburgh 17; H. Aaron, Atlanta 17.

Triples—R. Jackson, Atlanta 5; Tolan, Cincinnati 5.

Home runs—McCovey, San Francisco 16; L. May, Cincinnati 15.

Stolen bases—Brock, St. Louis 22; Morgan, Houston 14.

Pitching (4 decisions)—Abernathy, Chicago 4-0, 1.000; Stone, Atlanta 6-0, 1.000; Baldschun, San Diego 5-0, 1.000.

Strikeouts—Singer, Los Angeles 82; Gibson, St. Louis 80.

5 Finish With 69 In Westville Loop

Rick Lane, Bertram Hendricks, Paul Allison. Herb Gorby and Dick Gordon tied for individual low gross with 39s in the Thursday Night League at Westville Lake Country Club.

Cannell Ashland leads the loop with a 50-10 record. Hughes Auto is second with a 48 - 12 mark. Don Close carded the low net 45-17-28.

STANDINGS
THURSDAY NITE

Team	W	L
Cannell Ashland	50	10
Hughes Auto	48	12
Westville Country Club	37½	22½
Super Center	37	23
Quaker City IGA	31	29
Andoe Tool & Die	28½	31½
Circle Machine	26½	33½
Cardinal Plumbing	20½	39½
Gas Co.	19	41
Nease Chemical	2	58

Swimming Lesson Given At Winona

Free swimming lessons, with Red Cross instruction, in all classes from beginner to advanced class will be given at Spring Valley Lake Park near Winona, commencing Monday.

Persons interested in the instructions are to contact the park office for information.

NEW TIRES (All Types)
Alignment
LINE UP with BEAR
Free Safety Check
Complete Farm Tire Service
GOODYEAR TIRES
HOPPES TIRE SERVICE
Salem and Columbiana

SPECIAL SPRING VALUE EVENT!
ACT NOW — THREE DAYS ONLY!
GENERAL HOME IMPROVEMENT COMPANY
ALUMINUM SIDING
During This Event—You Can Enjoy Savings Up to . . .
$550
On Any Complete Siding Installation That Includes Total Aluminum Coverage For: Eaves, Facia, Overhang, Door Casings, Window Casings & Sills
ADD-A-ROOM
Now . . . on Room Additions, Rec Rooms, Finished Attics— You can save as much as $625
Aluminum and Fiberglass AWNINGS
A large selection for: Windows, Porches, Patios
NOW Up to 1/3 Off
Save Now on All Homes . . .
REMODELING
Kitchens, Baths, Porches, Garages, Roofs, Patios
CALL NOW 792-6581
OPERATORS ON DUTY 24 HOURS
CALL YOUNGSTOWN COLLECT
FREE NO OBLIGATION ESTIMATES
WIN A '69 MUSTANG! NOTHING TO BUY!
Get full details from our representatives, when you get your estimate.
NO MONEY DOWN!
NO PAYMENTS UNTIL NEXT WINTER

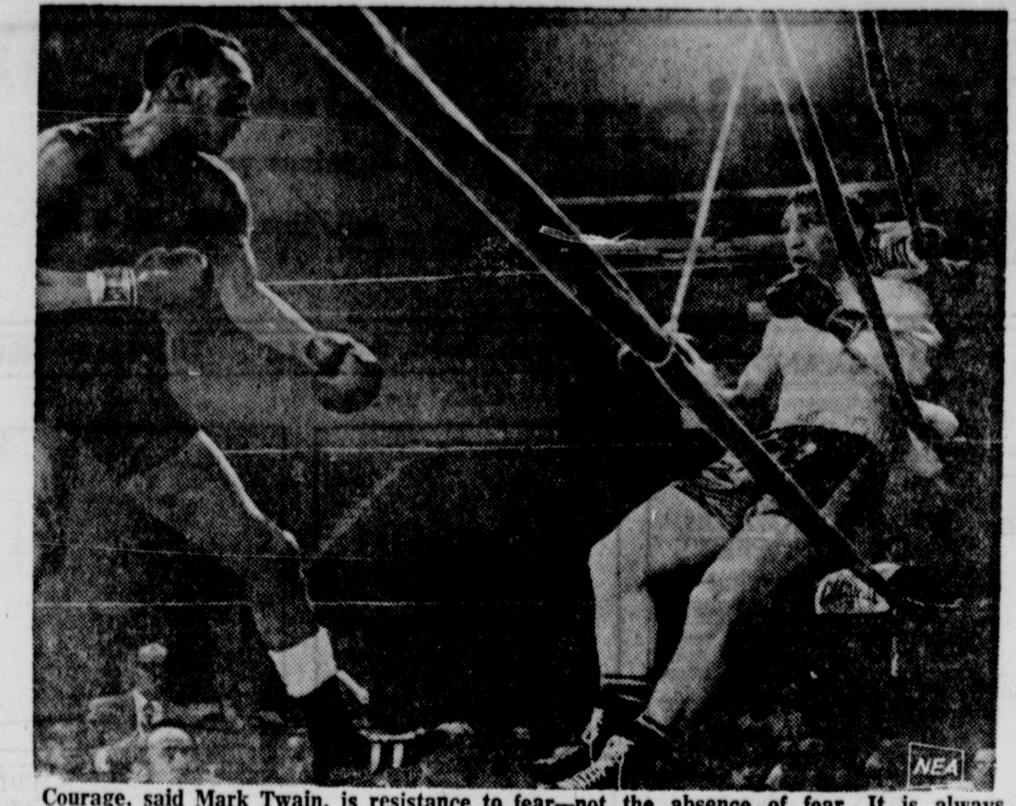

Courage, said Mark Twain, is resistance to fear—not the absence of fear. It is always present. Sometimes we can hide it. Sometimes we can't. The fear that haunts the smoke-filled boxing arena i s captured above as Andy Kendall anticipates the blow from stalking Light Heavyweight Champion Bob Foster that will end the fight in the fourth round of their championship bout.

All Boxing Needs Is Another Good Scandal

NEW YORK — (NEA) — There has been a noticeable flurry of recent activity in the sweet-and-sour science that is the prizefight ring. It has even made an impression on Nat Loubet, the managing director of that venerable publication, Ring. He has reduced the editorial content devoted to wrestling from a high of 10 pages a few years ago to a subdued couple of sheets.

In the boxing offices of Madison Square Garden—which is round—matchmaker Teddy Brenner's phone bill is beginning to look respectable again. The monthly tabulation shows calls to everybody but Charles (Sonny) Liston, a registered citizen of Las Vegas who is still not welcome east of the Hudson River.

But Liston, too, is definitely part of that pattern of boxing's renaissance. A patented Liston scowl and a couple of ponderous blows disposed of Scrap Iron Johnson in slow motion instant replay. A guy named Scrap Iron should be on everybody's comeback list.

The heavyweight division promises some semblance of order after Jerry Quarry tries to parry Joe Frazier on June 23, although Ring still maintains that Muhammad Ali alias Cassius Clay is the heavyweight champion of the world until the Supreme Court decrees otherwise.

Ali had babbled to some college kids in Pennsylvania that he was quitting the ring no matter how his case was adjudicated, but when pinned down, he hedged and said a guy could change his mind. So could Buster Mathis, Amos Lincoln, Thad Spencer and other hallowed (hollowed?) figures of the boxing ring who have neglected their morning jogs.

Everywhere you look, a gnarled old fist is extended for a payday. The biggest jam for action is in the middleweight class. Nino Benvenuti, the champ with a china fist, can paw his way any night through Dick Tiger (his ancient conqueror), Emile Griffith (always good for summer re-runs), Luis Rodriguez (who predates Castro) and Don Fullmer (of the brother of the same name).

You want some new faces? We got those, too. Jose Napoles of old Mexico became the hottest thing since Pancho Villa (the fighter, not the bandito) by knocking off old Curtis Cokes for the welterweight crown.

Out in California, a Marine Corps sergeant named Mac Foster is proving his toughness all over again with a knockout string that has already reached 18 and has intrigued matchmaker Brenner, who wants to import him to the East as a heavyweight challenger. Teddy wants to put him in with George Chuvalo, the ubiquitous Canadian. You say George is not a new face? It all depends how soon you see him after a fight.

"There's a kid around New York, too," says Brenner, "who's gonna be good. Jeff Merritt—he's 6-2, 210 and can hit. For light heavyweights, I can give you Jimmy Ralston, an Irishman from Buffalo."

Ralston has to be better than the newest "new" face, Andy Kendall, who was creamed, literally, by light-heavy champ Bob Foster in their four-round farce. Kendall's chief recommendation as a challenger was the fact that his mother was a Seminole Indian and taught him tribal dances, but apparently neglected to show him to stand out of a punch's way.

The most tangible sign of boxing's revival is the fact that the district attorneys are getting interested. Subpoenas were prepared for Benvenuti and Tiger even before they waltzed through 10 rounds at Madison Square Garden.

All that boxing really needs to make it back again as a premier sports spectacle is a good scandal.

United Boosters Club Make Lighting Plans

The United Boosters Club met recently to complete final orders for the lights and transformers needed to finish the lighting system at the football field.

Home games for the 1969 football season are being rescheduled for Saturday evenings. Two season passes for home games will be given to anyone donating $30 or the cost of one light.

Next scheduled meeting will be June 17 at 8 p.m. in the elementary cafeteria and all interested are invited.

Cleon Jones of the New York Mets slugged .452 last season, 11th best figure in the National League.

Braves Top Cardinals 6-3; Mets Knock Off Dodgers 2-1

By HERSCHEL NISSENSON
Associated Press Sports Writer

Orlando Cepeda came home to St. Louis Monday night . . . and came home . . . and came home . . . and came home.

And when Atlanta's slugging first baseman was through touching home plate for the evening the Braves had ended a four-game losing streak by trimming Cepeda's once-beloved El Birdos, the Cardinals, 6-3

Cepeda tripled and scored in the second inning, cracked his 10th home run in the fourth and walked and scored again in the fifth in his first St. Louis appearance since he was traded for Joe Torre during spring training. Torre was hitless in three at-bats, once popping up with two men on base.

Elsewhere in the National League, the New York Mets nipped Los Angeles 2-1 and San Diego shaded Philadelphia 6-4. The San Francisco - Montreal and Cincinnati-Pittsburgh games were washed out while the Chicago Cubs and Houston were not scheduled.

Cepeda agreed that it was a "fine homecoming" after helping send the Cards to their 17th home setback in 23 games. And then he came up with a line which St. Louis fans who cheered many of his 61 homers and 257 runs batted in over the past three seasons may find hard to believe.

"I don't like hitting here," he said of Busch Stadium. "This is a tough ball park. I never hit too good in this ball park."

Most parks look alike to Henry Aaron, though, and the Braves' right fielder capped the night's scoring with an eighth-inning homer, his 12th of the season and 522nd of his career. It pushed him past Ted Williams into fifth place on the all-time homer list.

Atlanta's 10-hit attack, which included four singles by Sonny Jackson, helped unbeaten George Stone record his sixth victory. He needed relief help from Cecil Upshaw, who worked the last three innings.

Jerry Koosman hurled a five-hitter as the Mets tripped the Dodgers and reached the .500 mark once again with their fifth consecutive triumph. Jerry Grote's wind-blown pop fly brought home the first run in the fourth and Al Weis followed with a run-scoring double.

Koosman, 2-3, was tagged for a home run by Bill Russell in the eighth and pitched out of deep trouble in the ninth. Wes Parker led off with a double and continued to third on a throwing error. But Koosman retired Andy Kosco and Bill Sudakis on infield pops and Jim Lefebvre flied to deep left.

The expansion San Diego Padres used Nate Colbert's two-run homer and Tommy Dean's two-run double to beat Philadelphia for their fourth straight win, a team record. A four-run sixth wrapped it up.

Team No. 2 Leads Beaver Golf Loop

Team No. 2 is tied with Team No. 4 for first place in the standings of the Beaver Golf League with 9½ points following recent action at Valley course in Columbiana.

Don Warren, Dale Barton, Buss Dalrymple and Les Felton led Team No. 6 to the low gross 171. Team No. 4 had low net 140.

Layton DeLauter, Ed Istnick and Tim Turk tied for individual low gross 39. DeLauter and Turk had the low net 33.

Sport Shorts

RETURN TO GYMNASTICS

NHA RANG, Vietnam (AP) — Maj. Karl K. Schwenzfeier, 35, of Philadelphia, a psychological warfare pilot with more than 200 combat missions, will coach the Air Force Academy gymnastic team when his Vietnam tour ends in August.

Schwenzfeier was 13 when he competed in YMCA meets in the Philadelphia area. At 21, when a junior at Penn State, he won the Eastern collegiate, National collegiate and AAU competitions.

The Air Force veteran was selected for the 1956 Olympic team but leg injuries prevented him from taking part in the games.

RETIRES AS LEADER

DENVER (AP) — Lionel Taylor is retiring as the No. 1 pass catcher in the American Football League with 567 receptions. Taylor works for a suburban Denver bank.

FOOTBALL WINS OUT

BOULDER, Colo. (AP) — Bob Anderson has been an outstanding catcher on the University of Colorado baseball team, but he turned his back on the diamond this spring to concentrate on football practice. As quarterback of the 1968 Buffaloes he set a total offense record in the Big Eight Conference.

WIN BRINGS STATUE

CHERRY HILL, N.J. (AP)—While riding at Garden State Park last year jockey Mike Micelli promised Mons. John Goan of Our Lady of Mt. Carmel Church in Berlin, N. J., that he would make a nice donation to the church if he ever won a $100,000 race.

Last March Micelli won the Gulfstream Park Handicap with C. V. Whitney's Court Recess. This spring he presented the church with a six foot statue of Our Blessed Mother.

Clay Says He'll Never Box Again

HOUSTON (AP) — A rather pudgy Cassius Clay prefers these days to talk about hamburgers instead of boxing or his federal court troubles.

"I don't keep up with fighters any more," he said Monday after a 30-minute appearance before Judge Joe Ingraham. "I'll never return to fighting."

It was Ingraham who sentenced Clay to a maximum five years prison and a $10,000 fine on June 20, 1967, after Clay was convicted on a charge of refusing to be drafted into military service. Clay is to reappear Wednesday to hear arguments on a motion to postpone a hearing the Supreme Curt ordered to determine whether wire tapping was involved in the prosecution of the former heavy weight champion.

The hearing had been scheduled Monday but Ingraham ordered a two-day delay to permit prosecutors to prepare a written reply to the postponement motion.

Clay repeatedly steered newsmen away from questions about boxing or the court proceedings, turning each time to his plans for a nationwide chain of hamburger restaurants.

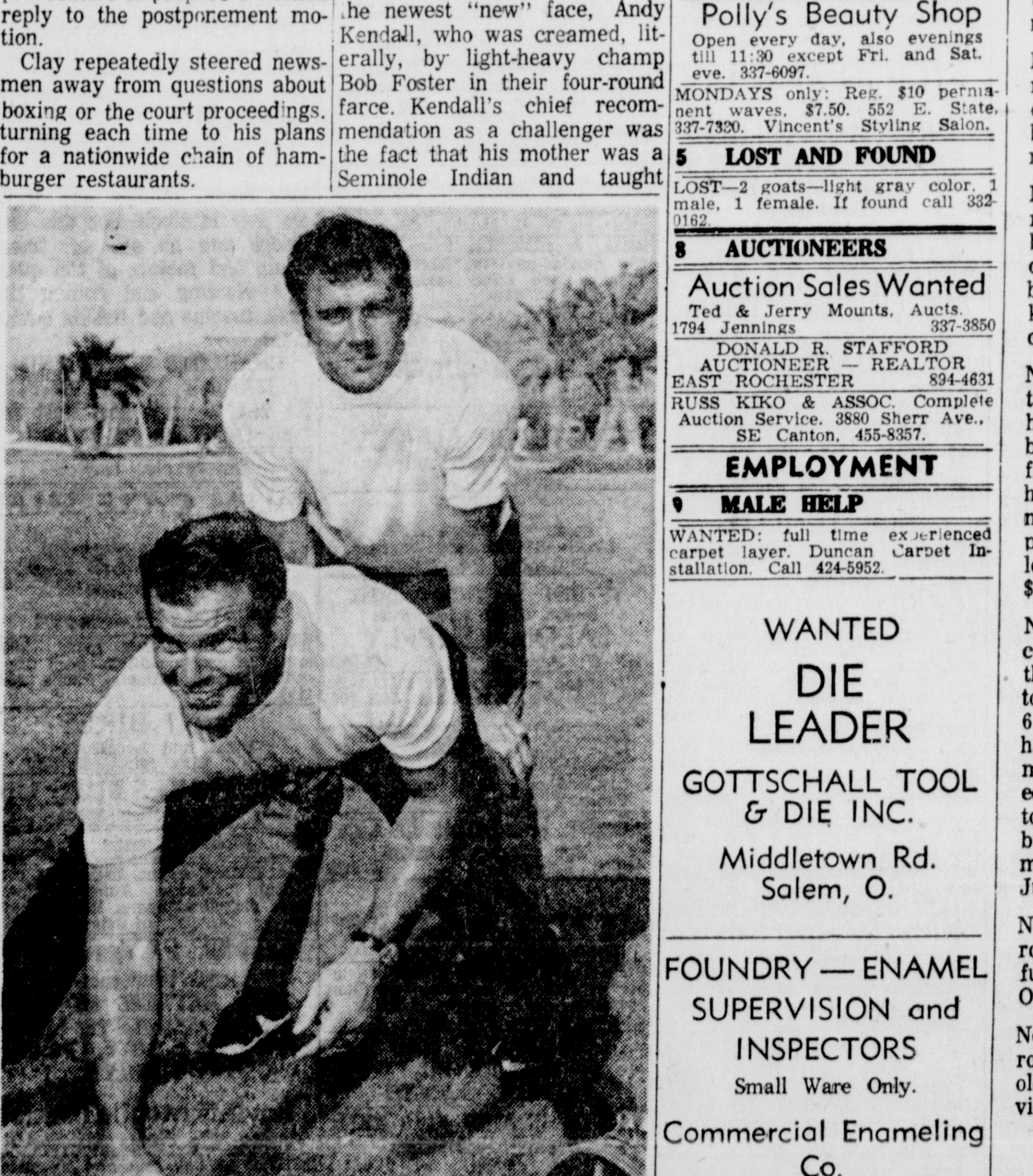

OAKLAND RAIDERS' quarterback Daryl Lamonica does a switch and takes over the role of center as he prepares to snap football back to Dallas Cowboys' quarterback Craig Morton as the two limber up prior to playing round of golf. The two will compete with 300 top amateurs in the 8th annual Harrah's Invitational Golf Tournament June 10-12. (UPI Telephoto)

Paxson Painting Leads Golf Loop

Paxson Painting leads the Westville Lake Country Club men's league with a 46-14 record. Bayless is in second place with a 42½-14½ mark.

Doug Cobbs fired individual low gross 39. Ron Wyss chalked up 43-12-31 and Bob Knoch 49-18-31 to tie for low net.

WESTVILLE LAKE COUNTRY CLUB
Wednesday Nite
STANDINGS

Team	W	L
Paxson Painting	46	14
Bayless Sales	42½	14½
Sebring Insurance	39	21
Don's Auto Sales	37½	22½
Birky's Barber Shop	33	27
Gobley's Green Gables	32½	27½
Thomas Shell	26½	33½
Sebring Ind. Plating	22	38
Local Union 6821	14	46
Timberlanes	4½	52½

REFRESHING! BEER!
Stop in for your Favorite Domestic Imported LIQUOR, WINE, CHAMPAIGN or BEER.
The Only Carry-Out that stocks both 3.2 & 7% Beer.
NOW! For Your Convenience, Open Sun., 11 A.M. to 7 P.M. For 3.2 Beer Carryout.
CRAWFORD'S DAIRY - CARRY - OUT
270 W. 4th St., Salem, O.
Mon. Thru Sat. 10 a.m. - 11 p.m.

Sears
Restore Sharp TV Reception with a New Sears Installed Antenna

Phone 337-9921
FREE Check-Up of Your Present Antenna

ANNOUNCEMENTS

1 SPECIAL NOTICES

Salem Convalescent Center
Professional nursing home care, at a cost you can afford. Approved for Medicare and V.A. patients. Adjacent to City Hospital Call Herbert E. Arfman, 332-1588.

LEASE DRUG CO.
Corner 2nd and Broadway
Phone 337-8727
Free Parking Free Delivery

Gross Watch Repair
Hours: 10 a.m. to 10 p.m.
1180 N. Ellsworth 337-3265

JOGGER SUITS
TEN BUCKS
These bright blue, two piece Jogger suits are so good looking that you might become a jogger to impress your neighbors.
Non-shrink, non-fade creslan. Small, medium, large.
GORDON SCOTT
It's Gooder At Gordies

VALLEY ROAD NURSING HOME Damascus. Licensed for men and women. Call Mrs. Dorothy Jeffries, 537-4621 or residence 537-4281.

WEDDING GOWNS
Your local Sally Wallace Bridal Consultant
Call for appointment
PEGGY COOK, Greenford, O.
Rt. 165 Phone 533-3563

FISHERMEN: family permits $6 good until 1970. 24 hours service Live baits, tackle, store. Beautiful Westville Lakes, 6 miles west of Salem on Rt. 62.

MARIO'S FAMOUS PIZZA
We deliver hot pizza
Open 4 to 12 daily 337-9666

MacMillan Book Shop, 248 E. State Phone 337-3155. Office and Art Supplies, Books and Cards.

John's Shoe Repair Specialize makes shoes long and wider. We have arch supports. Repairs shoe one day service. 129 S. Broadway.

THE COUNTRY CRAFTER 537-2113
Wed. 10-5. Thurs 11-9. Fri. 10-5
Classes, showers other days by app.

4-A Beauty Shops—Cosmetics

Polly's Beauty Shop
Open every day, also evenings till 11:30 except Fri. and Sat. eve. 337-6097.

MONDAYS only: Reg. $10 permanent waves, $7.50. 552 E. State, 337-7320. Vincent's Styling Salon.

5 LOST AND FOUND

LOST—2 goats—light gray color, 1 male, 1 female. If found call 332-0162.

8 AUCTIONEERS

Auction Sales Wanted
Ted & Jerry Mounts, Aucts.
1794 Jennings 337-3850

DONALD R. STAFFORD
AUCTIONEER — REALTOR
EAST ROCHESTER 894-4631

RUSS KIKO & ASSOC. Complete Auction Service. 3880 Sherr Ave., SE Canton. 455-8357.

EMPLOYMENT

9 MALE HELP

WANTED: full time experienced carpet layer. Duncan Carpet Installation. Call 424-5952.

WANTED
DIE LEADER
GOTTSCHALL TOOL & DIE INC.
Middletown Rd.
Salem, O.

FOUNDRY — ENAMEL SUPERVISION and INSPECTORS
Small Ware Only.
Commercial Enameling Co.
Los Angeles, California
Call Collect 213-588-8108
Days, Ask for Mr. Hurray.

PLANT maintenance. 2 men needed, full time work, year around employment, insurance and hospitalization benefits, profit sharing plan. Apply Insul Co. Inc., main office, 136 N. Market St. or at plant Park Ave. Extension, East Palestine, O.

EMPLOYMENT

9 MALE HELP

Shipping Clerk
Young aggressive male. Experience not necessary. Apply 475 W. California, Sebring, Ohio, between 9:30 a.m. and 4 p.m.

Electronic Test Technician
Desires services of individual who has electronic background. Individual will be trained to due special tire test work on tractor, truck and passenger tires. Salary commensurate with experience. Apply in person.
Firestone Test Center
Lipply Road Columbiana

OPENING for parts department personnel. Benefits, wage plus commissions. Write Box T-1, Salem News.

WANTED: boy for farm work during the summer months. Write Box S-7, Salem News.

SEMI-DRIVER
experience necessary, all fringe benefits 337-9046.

ONE mechanic with some experience. Good wages, benefits, with no layoffs. Write Box S-10, Salem News.

10 FEMALE HELP

WHAT ARE YOUR PLANS FOR 1969? A good Rawleigh Business is hard to beat. Permanent and profitable. Locality in Salem now available Write today. George W. Logsdon, W. T. Rawleigh Co., RFD 1, Alvada, 44802 Ohio.

Wanted Baby Sitter,
5 days a week. Call after 6 p.m., 332-1017.

AVON
EXCHANGE HOURS FOR CASH . . . OPPORTUNITY to make good money in a business of your own. Start earning at once representing AVON. Openings available in Goshen, Perry Twp and Salem. Write to Eleanor Mason, Box 75, Hartville, O. Phone 877-2510.

R.N. supervisors wanted, 3 to 11 and 11 to 7 shifts, full or part time for area T.B disease and extended care hospital. Phone 875-5531.

2 LADIES to hand place and pick up catalogues for Fuller Brush Co., $25-$50 per week. After 4 p.m. phone 337-6142. Columbiana: Palestine 533-6482.

HAIR dresser wanted full time or part time. VINCENT'S STYLING SALON. 337-7330.

LPN for charge nurse, full time, 3 p.m. to 11:30 p.m. shift, above hospital wages. Contact Sleigh Bells Residence, Austintown. Phone 799-9791.

WAITRESSES wanted at Columbiana Truck Stop, Pure Station, between Rt. 7 & 14. Columbiana, O.

11 MALE-FEMALE HELP

GOOD SALES JOBS
available. Male or female. Pay while in training, local company. Opportunity for advancement. These jobs are worth investigating. Apply Ohio Bureau of Employment Services, 130 Penn Ave., Salem, Ohio.

MEDICAL Technologists needed for laboratory, Central Clinic and Hospital. Phone 337-9941 extension 57.

WANTED — Couples or men for cottage parents. Living arrangements available. Contact: Boys' Home, Oakdale, Pa. 15071. Phone: 412-693-9497.

REAL ESTATE—SALE

24 CITY PROPERTY

Don't Wait Until Father's Day To Show Him The New Home—Phone Today For An Appointment To See . . .

No. 336 — Beautiful country ranch home with 4.24 acres. 7 large rooms, 4 bedrooms, kitchen with built-in range, dishwasher and many other work saving features. 2½ baths, draperies and carpet, 8 miles south of Salem. $36,900.

No. 339 — 2 story near McKinley School, 3 bedrooms, full basement, finished attic dining room & living room carpeted, gas forced air furnace. Only $13,200.

No. 347 — Southeast 4 bedroom ranch. Owner moving out of state. Large lot, no basement, 2 baths, built-in range. $18,800.

No. 353 — Brand new N.E. ranch, 3 bedrooms, 2 full baths, 100x222 corner lot. double attached garage, full basement, paved drive, kitchen, dining, living, hall carpeted. Only $25,900.

No. 355 — Excellent location, excellent older 2 story home, 4 bedrooms, 1½ baths, two wood burning fireplaces, gas hot water heat (very economical), near schools, excellent apportunity since owner must leave state. Excellent price, $24,900.

No. 364 — For $40,000 you couldn't begin to duplicate this outstanding home, not to mention location and lot. 6 large rooms plus central hallway, 1½ baths, large modern kitchen, full divided basement with incinerator, living room with wood burning fireplace, many more wonderful features. Just $27,900.

No. 372 — 2 story, 3 bedroom, new forced air gas furnace, modern kitchen. Only $10,200.

Not Assigned Yet — 3 bedroom country ranch, 5 years old, N.W. location, full divided basement. $21,700.

ASK ABOUT OUR TRADE-IN PLAN!
BRUCE R. HERRON INC. REALTOR
1717 E. State
Salem Ohio Phone 337-3455
George Snyder, Assoc.
Residence phone 332-1949

Side Glances

"The driver-education people are recalling Helen's diploma for further consideration!"

EMPLOYMENT

11 MALE-FEMALE HELP

Village Employment Agency
332-5459
FEE: 35% of 30 days' gross salary.
Jobs for people, and people for jobs
Edna Eisenbarth — Owner
Certified Employment Consultant
528 E. State Street—Salem, Ohio

WANTED: retired couple for light work, unfurnished apartment, salary and utilities paid. Betsy Ross Motel, Newton Falls, Ohio.

SERIOUS MINDED man and wife team interested in building your own lifetime income in your own area Write Box 173, Salem, O.

WANTED: we need two people locally to show and demonstrate our Cyclo-Massage units. Men or women with a little extra time could find this work rewarding. No sales experience necessary as we will train. NIAGARA CYCLE MASSAGE, Liberty Plaza, Youngstown, O. Call collect 759-9642.

Experienced Presser
wanted. Apply at Bernie's Cleaners, South Main St., Columbiana.

13 INSTRUCTIONS

JANE BURKEY STUDIO
Dance & Baton Lessons
American Legion Hall 426-9083

CERAMICS
Gifts and Lessons.
Frieda's Studio. 427-2984

14 Business Opportunities

ATTENTION: National organization has unusual opportunity. You too can get into your own business. Enjoy high profits, no competition (nothing like it anywhere). Amazingly low investment. Protected territory. No fixed overhead. Year round profits Proven success. Company will train. If you can invest $3,000 and can spare only 10 hours per week in less than 2 years you can secure an annual net profit of $13,000 to $27,000. Get in on the ground floor of this new exciting business. Write including telephone number: President, Color Co-ordinates Corp., 235 Fifth Avenue, New York, N.Y. 10016.

15 Situations Wanted

WILL DO baby sitting a pre-school child in my home for working mother. Phone 332-1154.

RENTALS

18 ROOMS-APARTMENTS

Furnished

SLEEPING room for gentleman Refrigerator privileges included. Call 332-5872.

MILLER'S ROOMS
For gentlemen. 672 N Lincoln

RENTALS

18 ROOMS-APARTMENTS

Furnished

Sleeping room for gentleman. Close to town and shops Phone 337-8349.

McKINLEY HOUSE — furnished rooms, maid service, kitchen privileges, cleanliness and friendliness is our policy 337-7834 or 337-3889.

Unfurnished

MAKE Camelot your home. Camelot Court Apartments, Columbiana, Ohio. 482-2305. Fine features for your comfortable living Your children are welcome.

5 ROOM duplex, South Lincoln Ave. Fireplace, sun room, gas heat, garage and separate utilities. Adults $110 month. Phone 332-5634.

1ST FLOOR one bedroom apartment with private entrance. Available June 10. Phone 337-7232.

ROOM for gentleman. Central located, reasonable 337-6127.

Edgewood Acres Apartments
Southeast Blvd & Monroe
337-6553 or 332-4324

19 HOUSES FOR RENT

NORTHSIDE, 3 bedroom home, automatic heat, close to schools, references required. $125 per month. Write Box S-8, Salem News.

19 HOUSES FOR RENT

½ HOUSE consisting of 5 rooms, basement, garage, close in. Adults. No pets Phone 337-6124.

20 COTTAGES FOR RENT

COTTAGE for rent with 3 rooms and bath. Call 337-6762 after 6 p.m.

22 WANTED TO RENT

SEARS executive is seeking a 1 or 2 bedroom apartment in Salem area. Call between 9 a.m. and 5 p.m. 337-9921.

REAL ESTATE SALE

24 CITY PROPERTY

Hawkins Realty Inc.
SEBRING 938-6155
Herb Morrison Salem 337-3139
Salem Office Pidgeon Road

FISHER AGENCY
Realtor
1059 E. State St. 337-3875

Brick bungalow, 6 rooms, 3 bedrooms, dining room, eating space in kitchen, fireplace, full basement, garage, lot 50x147. North West. 337-6609.

WE HAVE buyers for two, three and four bedroom homes List your property with "CHET" KRIDLER. DIAL 332-4646.

If your home isn't becoming to you it should be coming to
GREEN VALLEY
Real Estate Appraisal Corp.
D. Wilkinson 337-3854

GEORGE & MARGARET
MOUNTS REALTY
337-9322 337-3850

Pattern

8202
12½-26½

Enjoy the sunny weather in this bare-arm dress with its covering bolero. No. 8202 with Photo-Guide is in Sizes 12½ to 26½, bust 33 to 47. Size 14½, 35 bust. . . dress, 3¾ yards of 45-inch; jacket, 1¾ yards.

Send 65c in coins for each pattern to include first - class mailing. Sue Burnett, in care of The Salem News, 1150 Ave. of Americas, New York, N. Y. 10-036. Print Name, Address with Zip Code, Style Number and Size.

'69 Spring & Summer Basic Fashion. 50c a copy!

Needlecraft

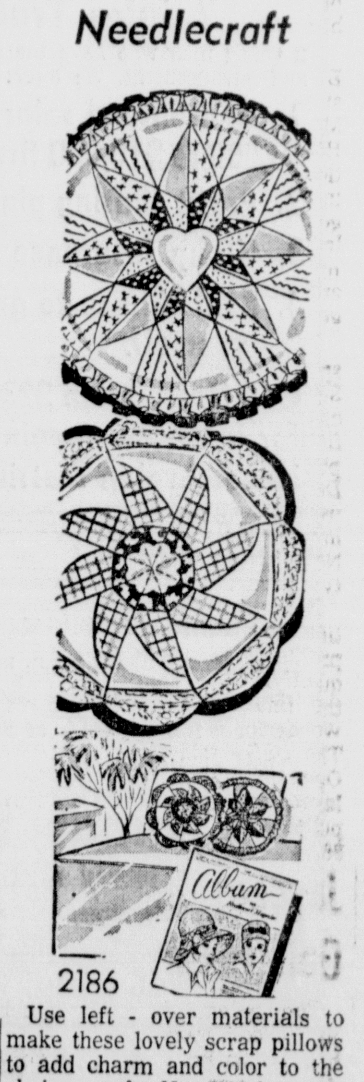

2186

Use left - over materials to make these lovely scrap pillows to add charm and color to the chair or safa. No. 2186 has pattern pieces; full directions.

SEND 50c in coins for each pattern to include first - class mailing.

ANNE CABOT, in care of Salem News, 1150 Ave. of Americas, New York, N.Y. 10036.

Print Name, Address with ZIP CODE and Style Number.

Send 50c today for the new '69 Spring and Summer ALBUM!

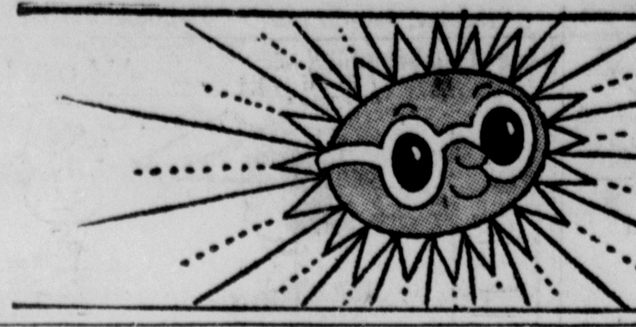

Extra Special Vacations Start With Classified Ads

Just make a list of good things you'd like to sell, then dial 332-4601.

OUR BOARDING HOUSE

REAL ESTATE—SALE

24 CITY PROPERTY

ZAHRNDT REAL ESTATE
Salem, O. 337-7610

Better Buy!

South Union home of five rooms. Two large bedrooms and bath up. Large living room and new modern kitchen down. Full basement Gas heat. Attached single garage and nice lot. Quick possession. Priced at only
$12,500.00

Richard G. Capel Agency
450 E. Third Street
Salem, Ohio
Office 332-4653
Residence 337-6207

NEWS FLASH!

House hunter we have just listed a 3 bedroom ranch house for only $14,500. It has a roomy kitchen with large dining area, living room, with fireplace, attached garage and a nice lot. It's completely carpeted throughout and the stove, refrigerator, washer, dryer and drapes go with the house. Better hurry in and see about it today!

Burt C. Capel Agency
Robert L. Capel, Broker
Salesmen: Bruce A. Capel
Dorothy Hendricks
189 S. Ellsworth Ave., Salem
Phone 332-4314

REAL ESTATE—SALE

24 CITY PROPERTY

Robert Stamp, Realtor
Office Rt. 9, South Ph. 222-3532

C. D. Gow, Realtor
578 E. 3rd St. 337-6151

WARREN W. BROWN
Realtor 337-6465
Because of illness, please call 337-3518.

LOCATED on Route 39, Salineville, 6 room house and garage on double lot; also has an extra acre. Reasonable. Call 679-2556.

26 Out-of-Town Property

VIRGINIA COMAN, REALTOR
482-2277 or 533-4832.

FOR SALE: 129 acre farm in Ellsworth Township by owner. Berlin Center 547-2872 or 547-2877.

Ray J. Miller & Son
REALTORS
Columbiana 482-4646

C. A. Burbick
Real Estate Specialist
Columbiana 482-2578

25 SUBURBAN PROPERTY

Lovely Home On Country Club Lake
3 bedrooms, 2 tile baths, country kitchen with built-ins, large living room with fireplace, dining room with fireplace, den over-looking lake oversized 2-car garage, rec room in basement with ceramic tile floor, nicely landscaped on quiet lane, excellent location for children. Salem schools. Call 332-5489

28 FARMS

FARM wanted: acreage 15 on up, with or without buildings, have 5½ acre farm for trade if desired. Call 337-3135

29-A NEW HOMES FOR SALE

NEW HOMES
3 bedroom ranch
CLIFF WHINNERY, BLDR.
337-6116

See Lincoln Homes
Phone Damascus
537-4700
for appointment
Located between Alliance and 751 Benton Rd. Call 337-6171

9 MALE HELP 9 MALE HELP

2 Sales Trainees Needed

2 young men who have the ambition to work for good pay and advancement. We offer:

1. Guaranteed salary plus sales bonuses $8,000 to $10,000 first year.
2. Profit sharing plan
3. Group Insurance
4. Real chance to grow if you can prove yourself.

Call Hanoverton 223-4611 between 8 and 5 for interview appointment at your convenience. Avalon Distributing.

24 CITY PROPERTY 24 CITY PROPERTY

TWO BEDROOM BUNGALOW, living room with nice fireplace, formal dining room, modern kitchen, closed-in breezeway, garage, hardwood floors, automatic heat, also outbuilding, located south of Salem, approximately one acre. Priced at $12,500.

Zahrndt Real Estate
BETTY J. ZAHRNDT, BROKER
535 Columbia Street Salem, O. Phone 337-7610

61 HOUSEHOLD GOODS 61 HOUSEHOLD GOODS

1 - A - MONTH PLAN

1 Deluxe Aluminum Storm Window up to 101 United Inches Installed for $10.00 plus tax or Anodized for $15.75 plus tax.

STORM DOOR SPECIAL — 1 inch welded alum. doors $38.50 plus tax installed

ALUMINUM SCREENS—Rescreened. Free pickup and delivery.

COLUMBIANA GLASS & MIRROR
223 So. Main St., Columbiana
Phone 482-2864.

REAL ESTATE—SALE

29-A NEW HOMES FOR SALE

PIONEER HOMES
New homes and complete remodeling. Complete service. Phone 332-4022.

JAMES N. IREY, Builder
NEW HOMES
332-5809.

30 Business Opportunities

Tavern Business
and equipment for sale. D-1, D-2, D-3 permits. Rt. 30. 424-3296.

DON'T WAIT
Columbiana area restaurant now in operation and business is good, $14,900.
Salem area restaurant, bar established business, apartment upstairs, new reduced price.
VIRGINIA COMAN, REALTOR

Atlantic Service Station
for lease, located at 1015 East State St. You receive paid training, financial assistance plus U-Haul franchise. For additional information call Mr. Donald Rorher, Youngstown, O. Collect.
746-5617 or 759-1224

FOR SALE by owner: Pointview Dance Hall on Route 62 and Western Reserve Road. Building 7,200 square feet on 3-1/10 acres. Excellent condition. 7 miles northeast of Salem. Call Canfield 533-4755.

31 Lots, Tracts, Acreage

LOTS and ACREAGE
We have lots and acreage in numerous areas. Call for details.
VIRGINIA COMAN, REALTOR
482-2277 or 533-4832.

TWO CHOICE building lots, 100x250 each. Westview Drive. Reasonable. 337-6234. Write D. Whitehill, 37315 Grove Ave., Willoughby, Ohio.

FINANCIAL

37 INSURANCE

GRANGE INSURANCE
BARNETT INS. AGENCY
24 hour claim service 337-3226

BUSINESS NOTICES

40 HOUSEHOLD SERVICES

Rice Upholstering
AND REPAIR
Columbiana 482-2802

HOWARD BOSTON
Construction.
RD 1, Salem, Ohio.

REUPHOLSTERING REPAIRING COLONIAL SHOPPE
440 W. State 337-6652

Kitchen cabinets & vanities on display. Homeworth & Center Road. Iden Wholesalers Phone 586-3144.

Ivan Mimeographing
1015 Liberty 337-7106

H. Leipper & Son
Masonry construction. 337-6349

SERVICE SWEEPERS
and sewing machines. All makes. Repaired. Good rebuilts for sale. Also power tools, saws, drills, etc. Rouse. Leetonia 427-6295.

HOOVER
Genuine Hoover Service & Parts
Call J. J. Lyons. 332-5884

SEPTIC TANKS PUMPED
Excavating, Footers, Drains, Septic Tanks, Cellars Dug, Dozing. Henry Spack. 337-3627

Back Hoe. Septic Tanks installations. Spouting, Ditching, Drains. Wurster. Leetonia. 427-6259

41 BUSINESS SERVICES

MAENDEL'S roofing. Also slate roof repair. Jacob Maendel Phone 427-6591.

Adams Appliance Repair
All work guaranteed. 337-8668

Sewers Cleaned
Electric Roto Rooter
RALPH COLE
Free Estimates. Written Guarantee. 475 Sharp St. Dial 337-7880.

REUPHOLSTERING CARPETING NEW FURNITURE
Hussar's Fine Furniture
751 Benton Rd. 337-6171

M.R.W. Asphalt Const.
Roads — Parking areas, drives. Surface, sealed and constructed. Base work. 223-1954 Hanoverton.

Aluminum awnings, windows, doors. Best deals. Toll Free, phone 427-6669. Alprod, North Lima, Ohio.

MINOR HOME REPAIRS
AT MINOR COST.
RAY YEAGER 337-7028

SALEM SEPTIC TANK
Cement Tanks
Cleaning Service

Coal, Slag, Limestone
Newgarden Rd. 332-4363

Ask about our PHOTO DIRECT SERVICE. LYLE PRINTING and PUBLISHING CO 185-189 E. State St., Salem. 337-3419.

FOR ALL TYPES MASON WORK
Matt Drotleff
CONTRACTOR 332-5121

BLACKTOP driveway sealing, best materials used. 17 years of experience. Robert Snyder, Hanoverton Ohio. 223-1913.

Complete Home Improvement
ADDITIONS AND GARAGES
G. R. Spack—332-1442

Franklin Cleaning Service
Walls, carpets, furniture.
Free estimate. 337-7943.

FOR ALL TYPES MASON WORK
HARVEY TYERYAR
537-3296 CONTRACTOR

APPLICATIONS now being accepted for plant security guards. Call 337-7717 or 337-8149 for an application. QUAKER SECURITY SERVICE, INC.

Nedelka Cleaning Serv.
Rugs & Furniture Cleaned
Karpet Kare method. 337 6871

SEPTIC TANKS
Licensed and Bonded
McNeal Construction 337-3764

FIRESTONE ELECTRIC CO.
AIR CONDITIONING
REFRIGERATION
HEATING
INSTALLATION & SERVICE
PH. 332-4613 SALEM, OHIO

BUSINESS NOTICES

41 BUSINESS SERVICES

WELDING
SUPPLIES
SALEM WELDING SERVICE
475 Prospect St. 332-4298

41-A Electrical Services

MAYTAG SERVICE
We Service What We Sell
Julian Electric, 650 E. Second St.
Phone 337-3465

42 Landscaping - Gardening

ARE you tired of spading? For rototiller service call 337-3228. Salem area $2. Minimum charge $4 per hour operator included.

ZIEGLERS, the complete tree service. All types of trimming, bracing, surgery, feeding and tree and stump removal. Experienced, courteous, insured, power equipment. Dial 337-9091.

47 Painting-Paper Hanging

HOUSE PAINTING
Quality work, reasonable rates. Frank Greiner, call collect 821-8141.

GILBERT F. TIMM
Interior Decorator and Painter
Phone 337-6529

PAINTING, plaster patched. Quality work, reasonable prices. Free estimates. 482-2654

48 Plumbing - Heating

PASCO PLUMBING
214 W. State 337-8883.

DON STARBUCK
Heating and Air Conditioning
1240 N. Ellsworth Ave. 337-6281

Coleman Heating & Roofing
For your heating & roofing problems please call 332-1017.

R. Coffee Heating Co.
Phone 222-3632

49 MOVING - HAULING

C. EICHLER & SONS
Trash and Refuse Hauling. 337-3756

GENERAL HAULING
Fred O'Keefe 332-4438 or 332-4126

DALE LEWIS
Trash and Refuse Hauling. 332-5333

56 Office Machines—Supplies

Milhoan Electronics
Remington typewriters, Adding Machines, Cash Registers, Sales, Rentals & Service
Damascus Rd. Phone 337-9275

Fithian Typewriter Sales
Royal Typewriters and Adding Machines.
Sales, Service, Rent, Exchanges.
20 Years in Business
321 S. Broadway 337-3611

LEETONIA TYPEWRITER SERVICE. Jack Beilhart, owner. Leetonia and Columbiana Road. 427-6521. Leetonia, O.

61 HOUSEHOLD GOODS

WE BUY and sell good used furniture and miscellaneous. Top prices paid. 337-9051 before 5 Bargain Store. 137 S. Ellsworth.

Take Over Payments For Balance Due 3-ROOM OUTFIT
All brand new outfit includes
Complete Living Room
Complete Bedroom
Complete Kitchen
with many extras.
YOURS FOR BALANCE DUE
$394.60
CALL FOR ACCOUNT NBR. 496 & JUST TAKE OVER PAYMENTS OF $4 WEEKLY.
WEST END FURNITURE
Howard near W. State

CHROME dinette set, 52-36 table with 2 boards, grey formica top, 5 chairs, gray, $20. Phone 337-7043.

HOOVER UPRIGHT
Completely rebuilt. Runs like new, beautiful two-tone color. For quick sale only 26.50 cash or 1.50 per week. Phone 424-3340. (Dealer.)

STOP IN AND TRY THE DREAM MACHINE
SINGER'S TOUCH & SEW
Has push button needle threader
WE SHARPEN SCISSORS
WE DO HEM STITCHING
REPAIRS ON ALL MAKES
McGEE Singer Dealer
S. Broadway — 337-6222

UNCLAIMED FREIGHT
6 new stereo consoles, nationally advertised brands with factory guarantees, to be sold for storage and freight. Charge of $103.80 each, can be paid at $9.20 per month. Call credit manager C. L. Frazzin Co. collect 792-1056 9 a.m. to 9 p.m.

ELECTROLUX
Sales & Service. 5233 Mahoning Ave., Austintown, O. 792-1471 and 482-4900.

CARPETING $3.75 yard. Builder is selling beautiful carpet. This was ordered for large motel but never installed due to financial difficulties. Guaranteed first quality. Six lovely colors. Terms and installation arranged. Call warehouse 9 to 5. 743-8817, 792-0852. Ohio Builders Yo.

TWO used refrigerators in very good condition. Inquire 481 Franklin or call 337-9242.

HOTPOINT 30 inch electric range 3 years old, excellent condition, $100. White Hollywood bed frame and headboard $10. Call 332-1470.

WE BUY AND SELL used furniture, TVs, miscellaneous merchandise. Alexander. 337-7545, 332-5327.

Kirby Sweeper Service
New and used, rebuilt under factory guarantee. We stock a complete line of parts. F. C. Clay, 221 N. Pearl, Columbiana. 482-4090.

1968 SINGER
IN LIGHT WALNUT TYPE CABINET. This beautiful pastel-colored machine is fully equipped to zigzag, monogram, buttonhole, overcast, plus many beautiful fancy designs by inserting cams. Has some scratches. Only 35.00 cash or easy terms. Phone 424-3340 (Dealer.)

IVANS EXCHANGE
BUY AND SELL FURNITURE AND ANTIQUES. NO REGULAR HOURS.
1019 Liberty 337-7106

62 WEARING APPAREL

KNAPP SHOES
C. O'Donnell
507 Arch St., 337-3917

MERCHANDISE

62-A RADIO-TELEVISION

21 INCH RCA black and white TV in good shape, $50. 427-6152 after 1 p.m.

Krauss Color Service
906 Morris 332-5229

PITTMAN TV SERVICE
Guaranteed repair on all makes. 337-7592.

Walt Crawford TV
ZENITH SALES & SERVICE
Georgetown Rd. at Prospect
Call 332-5582

SERVING ALL SALEM AREA
Morrow's Color T.V. Service
Sylvania — Motorola Sales
We Service All Makes
Use Your Bank Americard
427-2479 Leetonia

Zeigler's TV
Admiral and Motorola Color
Car Tapes & Small Appliances
160 S. Broadway 332-4457

Humphrey TV & Appliances
RCA Television
Phone 223-1133 or 222-3521

Cornie's TV and Appliance Sales and Service. 145 S. Lundy
Dial 337-6588

ANTRAM'S RADIO & TV
New and Used Zenith TVs
North Georgetown 525-5133

Milhoan Electronics
RADIO & TV REPAIRS
C.B. RADIO SALES & SERVICE
FREQ. CHECK & PEAK, $3.
Damascus Rd. 337-9275

63 Musical Instruments

GIBSON electric Hawaiian guitar. Nice condition. Original price, approximately $220.00, now $110 00. Phone 222-2306.

GIBSON hollow body guitar, dual pickup base, Sunburst finish, less than one year old, excellent condition. Phone 337-6771.

PIANO TUNING
and Repairing. After 5. 537-3433

PIANO TUNING
& Rebuilding. 337-7972 or 332-4292

64 COAL FOR SALE

COAL
SALEM CONCRETE
337-3428

Coal, Limestone and Gravel
337-8349
W. Bentley

65 PUBLIC SALE

DAMASCUS AUCTION SERVICE
Every Wed. & Fri., 7 p.m.
Open Tues. & Thurs., 5 to 7:30 p.m.
J. Kireta, Auct. 537-2626

66 PRIVATE SALE

GIANT
Garage sale at 906 Morris St., Salem, featuring loads of goodies including household goods, good children clothing, new and used items, toys, etc. Morris St. runs into Centennial Park ball diamond. Hours 9 a.m. to 7 p.m. Tues., Wed., and Thurs.

67 FARM MACHINERY

FOR SALE: Farmall Cub with sickle bar, 2 way plow, cultivator. Phone 337-6958 after 4 p.m.

FOR SALE—One Toro 70" riding reel mower, 5 foot 3 point hitch brush hog, 1 Dream pasture seeder, two 18" Yardman reel mowers, one Moto Mower Roto-tiller. Phone 337-8138.

GARDEN tractor with cultivator and cutting bar, good condition. Dial 337-9606.

225 AMP Lincoln welder, $93; financing available. S. D. Nold Co., Rt. 30 East, Lisbon, Ohio Phone 424-3134.

69 FARM PRODUCE

Fresh Fruits and Vegetables
5 and 10 gal. milk cans
Ferguson's Farm Market, Rte. 62

Gary's Greenhouse
Geraniums, flowers and vegetable plants. Lisbon Rd., Greenford, O. 533-4798.

Rhubarb
Quaker Hill Farm, Butcher Rd.
Phone 337-9200

Valley View Market
Fresh fruits and vegetables
Swiss Cheese, Trail Bologna
Salem-Youngstown Rd.

APPLES IN COLD STORAGE
Wilms Nursery Depot Rd.
337-3569

70 Miscellaneous Sales

THE amazing Blue Lustre will leave your upholstery beautifully soft and clean. Rent electric shampooer $1. G. C. Murphy Co.

BELL & HOWELL 8mm electric eye movie camera, 30x40 screen, 4 bulb flood light, perfect condition, $50. 337-9642.

WINDOW GLASS & WINDOW SCREENS replaced in your sash at ACE HARDWARE, Columbiana, O.

MUNTZ'S
OUTDOOR SUPPLY
Salem-Lisbon Rd.
Tarps, All Sizes.

CARPET
C. J. "Ike" LIPPIATT
Linoleum-Paint Super Market
Damascus Rd., Salem

Water Softener Salt
Pellet, Clear Rock, Fine
SALONA SUPPLY
128 W. Pershing 337-3660

OIL space heater, 38,000 BTU with fan, like new, reasonable. Call 332-1697.

ANTIQUE hunting? Don't forget Paxson's Antique Store, Browsing allowed anytime. I buy and sell. Give me a call. Paxson's Antiques 332-1047.

Sears Roebuck & Co.
For Catalog Shopping
165 S. Broadway 337-8795

WHEELS
For mowers, carts and trailers. RELIABLE WELDING, 337-6344.

FOR SALE: Hotpoint 2 door refrigerator, freezer on top, excellent condition. Call before 12:30 or 4 p.m. to 8 p.m., 1223 Maple.

PLAY BOX SAND
50c PER BU.
SALEM CONCRETE

WHEEL CHAIRS FOR RENT
Becker Ambulance
337-3441

H.O. road race set, badminton set, $6, set of horse shoes and pegs $6, assorted games 50c and up, like new. 1956 Chevrolet $40. Call before noon. 337-7945.

USED hemlock lumber 2x6, 8, 10 and 12's, 8 inch sheeting boards and 6 inch barn siding. 427-6591 after 5 p.m.

CLEAN carpets with ease. Blue Lustre makes the job a breeze. Rent electric shampooer $1. Glogan's Hardware, Salem, Ohio.

MERCHANDISE

70 Miscellaneous Sales

10 INCH Atlas metal lathe with all accessories, $400. Phone 222-3011.

LAWN MOWER SERVICE
ALL MAKES
NEW & USED MOWERS
WADE SCHAEFER'S Sales & Service
N. Ellsworth 337-8935

LIMESTONE, $2.60 to $3.80 ton to Salem area. 8½ ton load. Ralph Burson, Rt. 2, Salem, Ohio. Phone 222-2064 or 222-2062.

WILLIAMS GUNS & SUPPLIES
172 Jennings — 332-1438
2 p.m. to 10 p.m. daily
782-4412.

SERVICING
Electric Motors
Saws and Drills
BEALL BATTERY AND ELECTRIC
788 E. Pershing 332-4526

BOTTLED GAS
Quality cylinder & bulk delivery. Bayless, Damascus 537-4651

71 WANTED TO BUY

WANTED: used 5 h.p. boat motor and used honey extractor. 222-3773 after 3 p.m.

WANTED: new scrap copper tubing without solder, 44c lb.; soft lead, 8½c; wheel weights, 7c; unclean fuel pumps and carburetors, 2c lb. Mehr Metals, Jamestown, Pa.

Wanted to buy used furniture and miscellaneous items Phone 337-9008.

WANTED
Used refrigerators and stoves, gas or electric. Trade now.
SALEM APPLIANCE and FURNITURE CO.
545 E. State St. 337-3461

COPPER, BRASS, ETC.
Current high market prices paid.
U. S. Iron & Metal Co.,
corner W. 2nd and Howard

75 HORSES, COWS, PIGS

HORSE FOR SALE 3 years old, chestnut sorrel stallion, broke to ride $400. 424-5549.

BAY GELDING, coming fine, shots, shod, wormed and gentle. Phone 337-6179.

ONE registered Hampshire boar, certified, meat type, 19 months old, one registered Duroc boar, certified, meat type, 13 months old. Phone 222-2483.

TWO year old Tennessee Walking horse, stallion, registered with the National Half-Walker Breeders' Association. Phone 482-3282 between 9 and 5:30 p.m or 482-4255 after 5:30.

77 DOGS, PETS, SUPPLIES

SIAMESE kittens, 12 weeks old, an ideal age. Fully trained. 226 E. Friend St., Columbiana. Phone 482-4829.

REGISTERED black Laborador Retriever pups. 398 Driftwood Drive, North Benton. 584-2769

WANTED TO BUY — A. K. C. smooth standard male dachshund puppy or young dog. Mahogany red, 20 to 25 lbs. potential. 337-3282.

AN IDEAL gift is a Beagle. We have some for sale at all times. Phone 427-6724.

Poodles clipped and groomed. Also Terriers and Schnauzers Leeward Kennels. 337-9830.

LOST RIDGE KENNELS
Boarding and Grooming
AKC Beagles
424-5722

AUTOMOTIVE

78 TRUCKS, TRACTORS

68 FORD Ranger pick up and gold line camper, for balance due. 395 W. Pershing.

Cub Cadets & Toro
Tractors, Lawn and Garden equipment Don Leffel Sales & Service, Columbiana. Open evenings till 9:30.

78-A Boats, Equipment

14-Foot Fishing Boat
with oars and car racks Used one summer. 482-4233 or 482-2385.

MFG BOATS, Mercury motors, new & used, fishing boats. Dick Burson. 332-5626.

IT'S SPRING TUNE-UP TIME
1969 boats, motors and trailers now in stock. See this line before you go out of town. Boats and motors of top quality. Boating and fishing license, marine and fishing equipment.
CHARLIE'S BOATS AND MARINE EQUIPMENT
Rt. 14A, ½ mile northwest Salem, O. Phone 337-3756

79 Motorcycle, Bicycles

SALEM CYCLE SALES
TRIUMPH
Pine Lake Rd.—332-5300

1967 CB 160 Honda cycle, 2,000 miles, in good condition, good tires, saddle bags, helmet. Phone 332-1166

MINI BIKES
Parts and Accessories
Dell's Bike Shop. 337-7548

USED BIKES $10 & Up
Dell's Bike Shop. 337-7548

80 Mobile Homes, Trailers

COACHMAN, Frolic, Hi-Lo Trailers, Pickup campers, Amerigo fiberglass pickup campers. Hole's Trailers, Rt. 14A east of Salem. 337-6212

DON'T PAY RENT!
Invest your money IN A BAYLESS MOBILE HOME. COMPLETE LINE OF LIBERTY, PARKWOOD & VINDALE.
Bayless Mobile Home
Rte. 62. Phone 537-4651

REESE hitches sold and installed. Factory-trained. Dick Laughlin. 337-8194 or 337-7267.

1968 CAMP MOR 16 foot travel trailer, sleeps 6, self contained, $1595. Call 222-2052.

Cambridge Homes, the mobile home for gracious living. Complete with indirect lighting, hard wood paneling, 62'x12' two bedroom model here now. Truly a home to be proud of. KENSINGTON TRAILER SALES Rts. 30 & 9. Kensington, Ohio

SHORT RIBS

AUTOMOTIVE

80 Mobile Homes, Trailers

SIRPILLA TRAILER SALES
Concord, Go-Tag-A-Long
Holiday Rambler, Shasta
2 Lots, Open 7 Days
Rt. 62 ,Canton, O. 454-3001
Rt. 8 Peninsula, O. 653-9104

BRASS TACKS
If you want to get down to them on a mobile home . . . travel trailer . . . truck cab or camper, you come & do it! We'll make you glad you did . . . 26 years on the same corner. Open 8-8 . . . Sat. till 6 . . . Sunday no!
Bateman's Trailer Store Inc.
1500 E. State, Rt. 62, Alliance
Phone 823-2169

WANTED: used mobile home, 35x10 or larger. 482-4114, 7 a.m. to 5 p.m. weekdays.

1966 CHAMPION 12'x60' mobile home, 2 bedroom, equipped for washer and dryer, 10x20 awning. Phone 537-4942.

Stratton Chevrolet
El Dorado Campers
Phone Damascus JErome 7-3151
Route 14 & 534

Come see the new travel trailer and truck campers.

Biggin's Trailer Sales
9 miles east of Lisbon on Rt. 30 at Apples Corners. Open every nite till 10 p.m.

Ziegler Trailer Sales
Cree — Nimrod Sales & Rental
2262 E. State 332-1852

81 Auto Service — Repair

TIRES: new tread, blacks, $9.25; whites $10.95 plus tax and exchange. Received 5,000 top quality snow tires at lowest prices. Superior Tire Mart, 301 W. State.

Hoppes Tire Service
116 W. State St. 337-8793

Lesick Auto Service
Automatic transmission and general auto repairs. 433 W. State St. Entrance from Pershing St. next to Peoples Lumber. 332-5301.

Expert Body Repair
Steve's Garage. 337-3073

Superior gas, top grade, Reg 30.9. Premium 32.9 TV Stamps. Superior Gas. 301 W. State.

BEST IN PARTS and SERVICE
COLUMBIANA MOTOR CO.
Phone 482-3389

L & G Auto Parts. For Sale: used car or truck parts. Sell your old junk cars or trucks for cash. 332-5407 or 337-6296.

BROWN & ZEIGLER
Sohio. 337-9313

GEARY'S AUTO SERVICE
Auto Repair, 310 Columbia. 427-6941
Body Repair, 150 Lisbon. 427-6920
Leetonia, Ohio.

BARGAIN TIRES, selected, used tires from our big inventory. All A-1 condition. Priced for sellout. SALEM FIRESTONE STORE Corner Lundy & Pershing

BEFORE YOU GET ON THE FREEWAY . . .
Get an over to Zimmerman's and let us put your car in shape for that driving. Don't risk delays, expense and danger from faulty tires, brakes, lights or battery. Let our mechanics check your car completely, make any needed repairs and start you off on a safe, comfortable care-free vacation Bring your car to:
170 N. Lundy 337-3488
SALES INC.
ZIMMERMAN AUTO

81-B Auto Leasing—Rentals

TRANSPORTATION HEADQUARTERS
Do you need a car for a day—a week—a month — longer?
LOU CAN LEASE / RENT A NEW CHEVROLET OR OTHER FINE CARS FROM US.
ALL CARS SERVICED by factory trained experts. Call today for our low rates
CHEVWAY CORP.
Al Parker Chevrolet
292 W. State Phone 332-4683

Loudon Ford
A MEMBER OF FORD RENT-A-CAR SYSTEM OFFERS BRAND NEW 1969 FORDS FOR DAILY RENTAL WEEKLY RENTAL MONTHLY RENTAL OR LONG TERM LEASE
A. J. Loudon Co.
N. Ellsworth Ave.
337-9521

AUTOMOTIVE

81-B Auto Leasing—Rentals

B & J LEASING
Formerly associated with Bud Shaffer Ford. Now taking lease rental orders for 1970 cars and trucks. Any make or model.
1717 E. State 337-8425

82 AUTOS FOR SALE

1966 MUSTANG convertible, V8, 289, automatic, 4 barrel, radio, sports console, excellent condition. 332-1260 after 5

1968 CHEVELLE Super Sport, standard shift, 4 speed, 325 h.p., bucket seats, posi-traction, $2,200. 427-6015.

PLYMOUTH 1968 Roadrunner, red with chrome wheels, automatic and black deluxe interior. Phone 337-7612.

WE SPECIALIZE
In
Body Work
Front End Alignment
General Mechanical Work
Lincoln-Mercury Dealer
HINE MOTOR CO.

1965 VALIANT
Convertible, V8, 4 speed, bucket seats. 332-337-7937.

1966 BUICK Le Sabre 400, 4 door sedan, power steering, radio, excellent condition. Youngstown 757-2562.

REPOSSESSED 1965 Chevrolet Impala 2 door hardtop Terms arranged. Inquire First National Bank Loan Office. Call 337-9574.

FORD 1962 Fairlane 500, V8, four door, automatic, radio, blue and white, good transportation car. Phone 337-3308.

1965 FORD convertible V8, automatic transmission, wide oval tires, $995, good condition. Call 533-3864.

1962 FORD Fairlane 500 $350, extra clean. Call 337-8968.

1964 DODGE DART
1966 FALCON
QUAKER MOTOR SALES
1516 So. Lincoln 337-6903.

DARK GREEN 1963 Lincoln Continental, full power and air conditioning. Phone 337-6575.

REPOSSESSED 1965 Mercury Park Lane convertible. National Union Bank, Columbiana. Phone 482-3341 after 5 p.m. 482-2193.

ARB'S
82 . . . .
1964 Rambler Classic $550
4 door sedan.
1964 Dodge 2 Door $650
Automatic, nice.
1963 Chevrolet $495
2 door, standard.
1961 Chevrolet $325
Convertible, power steering and brakes, automatic.
2204 E. State St. 337-8536

RAMBLER 1960 four door sedan, standard, clean, in good condition. G.E. refrigerator, 1 davenport in good condition. C. F. Detrow, RD 4, Salem.

1964 CORVETTE
327, 4 speed, convertible, light blue, $1,900. Call 332-1252.

1967 G.T.O.
excellent condition, low mileage, 4 speed. Phone 332-1465.

1963 CHEVY II
DON'S AUTO SALES
Benton Road 332-4828

Police Cruiser
'67 Ford, excellent condition, no holes or markings, make us an offer. Herm's Auto Sales, Depot Rd. 222-2604.

Lee's Auto Sales
Open Mon. & Thurs. Till 9
Chrysler, Plymouth, Rambler
New and Used Cars
Columbiana 482-3471

Koch - Ford - Mercury
On the Square
Columbiana, Ohio

OLDSMOBILE, 1962 F85, 4 door sedan, V8, standard, excellent shape, $350; also 1964 Cadillac 2 door hard top in excellent shape, $1,750. 332-4589.

1965 Chevrolet Wagon
Impala, 45,000 miles, good condition. Bayless Mobile Homes, Rt. 62 $1,045. Phone 537-4651.

1956 CHEVROLET 2 door, V8 motor, just overhauled, excellent condition, best offer over $225. Leetonia 427-2965.

Reichenbach Mtr.
For new & used cars & trucks
DRIVE A LITTLE—SAVE A LOT
N. Georgetown 525-5651

BUCKEYE RAMBLER
339 S Broadway 332-1546.

SEE THE NEW '69
CHRYSLER & PLYMOUTH
SMITH GARAGE

WILBUR L. COY & CO.
Open Mon. & Thurs Till 9
Buick, Opel, G.M.C. Trucks
160 N. Ellsworth 332-4204

Three good reasons why you should drive the '69 Grand Prix, Maneuverability, handling, performance. Broomall Pontiac, 390 E. Pershing 332-4676.

Beat The Heat
SAM BROWN DODGE exclusive dealer. Sales & Service for Thermo-King auto air conditioning.

SALEM NEWS WANT ADS CAN FIND IT FOR YOU. DIAL 332-4601.

Television Programs and Highlights

TUESDAY

7:30 — Ch. 3, Star Trek: William Shatner's talents are showcased as he acts out the personalities of a male and female: Captain Kirk and Dr. Janice Lester, a paranoic scientist who has transferred her mind into Kirk's body.

7:30 — Ch. 5, Mod Squad; posing as a married couple, Pete and Julie scout a trailer camp suspected of being a rendezvous point for narcotics traffic.

7:30 — Ch. 8, Special Occasion: Buddy Greco, Susan Barrett and the singing Family Album perform in Florida.

8:30 — Ch. 3, Julia; she fears she may be out of a job when there is a delay in granting Julia's security clearance at the aerospace center.

8:30 — Ch. 5, It Takes A Thief; In Costa Ora, Mundy grapples with intrigue, mayhem and murder to find the Baranoff Timetable, a Communist plan for seizure of South America.

8:30 — Ch. 8, Red Skelton: Guests are Carol Lawrence and Lou Rawls, as a vaudeville swami makes Red's wife disappear.

9 — Ch. 3, First Tuesday: This month's edition of the news magazine includes Arthur Miller reading a poem about the American scene; films and interviews focus on the airline stewardess' job; a look at a stop-smoking clinic and a study of how civilization is influencing the life style of the Pacific Islands of Micronesia.

9:30 — Ch. 5, N.Y.P.D.; Sally was a model daughter, quiet and religious - and found dead in a seedy hotel with the only evidence an address book containing the name of a millionaire's son.

9:30 — Ch. 8, Doris Day: Buck's worst suspicions about hired hand Leroy get serious attention.

10 — Ch. 5, Steve Allen: Guests are: Jayce Meadows, Lulu and English pop star Cliff Richard.

10 — Ch. 8, CBS News Special; Generations Apart: The Youth International. Wrapping up a study of the generation gap, CBS news goes abroad to look at the different faces of youthful rebellion in Japan, Mexico, and England.

Q's and A's

Q — Who wrote under the pen name of Christopher Crowfield?

A — Harriet Beecher Stowe

WORLD ALMANAC FACTS

Ventriloquism, the art of producing a voice that appears to come from a source other than the actual speaker, is known to have existed in ancient Egypt, The World Almanac says. It is thought that priests of mystery cults mastered the art of voice diffusion to help breathe life into their idols. This explains such "miracles" as Egypt's speaking statues and the Greek oracles.

KDKA—2 WKYC—3 WEWS—5 WJW—8
WSTV—9 WFMJ—21 WKBN—27

TUESDAY NIGHT

6:00
2 News
5 Merv Griffin
3 8 9 21 27 News
33 Mike Douglas

6:30
3 21 Huntley-Brinkley
2 8 9 27 Cronkite

7:00
2 3 News
9 Green Acres
8 27 Truth or Consequences
21 I Love Lucy

7:30
5 33 Mod Squad
3 21 Star Trek
8 Music Special
2 9 27 Lancer

8:30
2 8 9 27 Red Skelton
3 21 Julia
5 33 It Takes A Thief

9:00
3 21 First Tuesday

9:30
2 8 9 27 Doris Day
5 33 N.Y.P.D.

10:00
5 Steve Allen
2 8 9 27 Generations Apart
33 Dick Cavett

WEDNESDAY NIGHT

6:00
5 Merv Griffin
2 News
3 8 9 21 27 News
33 Mike Douglas

6:30
3 21 Huntley-Brinkley
2 8 9 27 Cronkite

7:00
9 Animal World
2 News
8 27 Truth or Consequences
21 I Love Lucy
3 News

7:30
3 21 Virginian
2 8 9 27 Tarzan
5 33 Here Come Brides

8:30
2 9 27 Good Guys
8 Movie
5 33 King Family

9:00
2 To Ask Why Not
3 21 Music Hall
5 33 Movie
27 Beverly Hillbillies
9 Movie

9:30
27 Green Acres

10:00
3 21 Outsider
2 27 Hawaii Five-O

10:30
8 Green Acres

JUMBLE® — that scrambled word game
by HENRI ARNOLD and BOB LEE

Unscramble these four Jumbles, one letter to each square, to form four ordinary words.

ZYZID

YENED

ATTORE

YURGAS

© 1969 by The Chicago Tribune World Rights Reserved

Now arrange the circled letters to form the surprise answer, as suggested by the above cartoon.

Print the SURPRISE ANSWER here "○○○○○○○"

(Answers tomorrow)

Yesterday's Jumbles: GULCH RHYME WHINNY HUMBLE
Answer: *What an inattentive student said when the teacher asked him to name the 50th state* — HUH? WHY...UH...

Variety

ACROSS
1 Flying mammal
4 Sunken fence
8 Cogitate (coll.)
12 Epoch
13 Encourage
14 Athena
15 Social insect
16 Dynamitings
18 Crazier (coll.)
20 Accumulate
21 Equine tidbit
22 Number (pl.)
24 Fashion designer
26 At that time
27 Marble (dial.)
30 Full apology
32 Chinky
34 Lake in Nevada
35 Goutte reversed (her.)
36 European stream
37 Not any
39 Maple genus
40 Had on
41 Wine cup
42 Unsullied
45 Becomes erect
49 Called on again
51 Masculine appellation
52 Cuckoo blackbirds
53 Bird bill protuberance
54 Insect ovum
55 Soften
56 Ireland
57 Mariner's direction

DOWN
1 Champagne bubble
2 Stream in Italy
3 Practicers of tattooing
4 Particular costume
5 Competent
6 Fireside
7 Army transport service (ab.)
8 Mutilates
9 Arm bone
10 Lower limbs
11 Young woman
17 Kind of acid
19 Mountain lakes
23 Weird
24 Cyprinoid fish
25 Moslem priest
26 Singing voice
27 Indian shoes
28 Small island
29 Tavern brew
31 Givers
33 Florida resort city
38 Sexless (biol.)
40 Bodice
41 English forest
42 Stuff
43 Unaspirated
44 Wicked
46 Persian fairy
47 Goddess of discord
48 Glut
50 Frozen water

Answer to Previous Puzzle

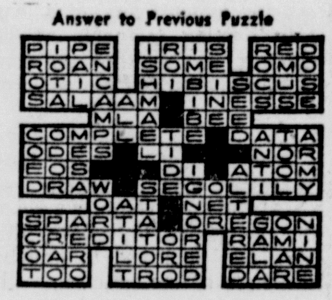

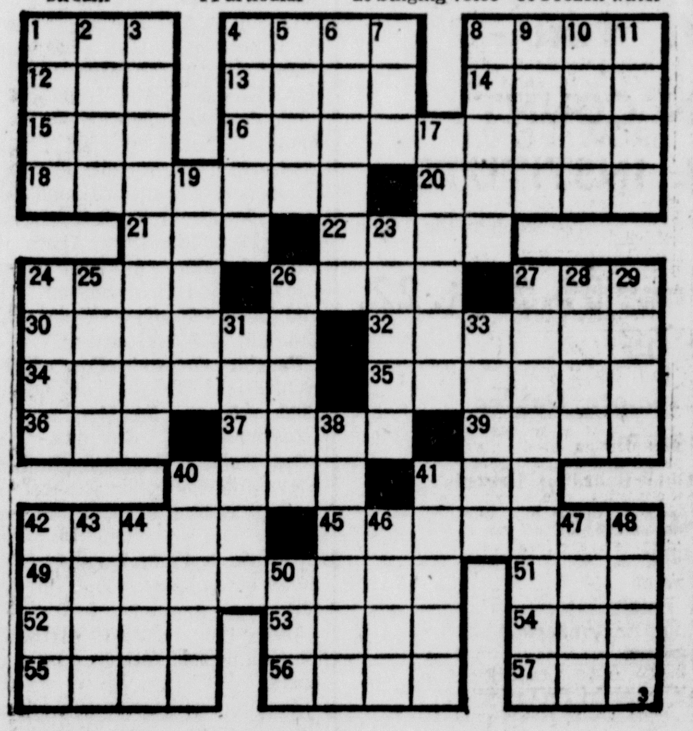

A word from THERON at the Country Store

We do have fishing licenses here at The Country Store. Also if you need a money order, they are available anytime during our business hours.

So many people like to do their shopping in our well stocked supermarket then have a meal in our restaurant.

Every Wednesday and Friday you can have all the Lake Erie Perch you can eat for only $1.25.

We are open every day until one half hour past midnight.

Today's Steak Winner:
Florence Dugan, 366 Kennedy Rd., Lowellville, Ohio

PRISCILLA'S POP

OUT OUR WAY

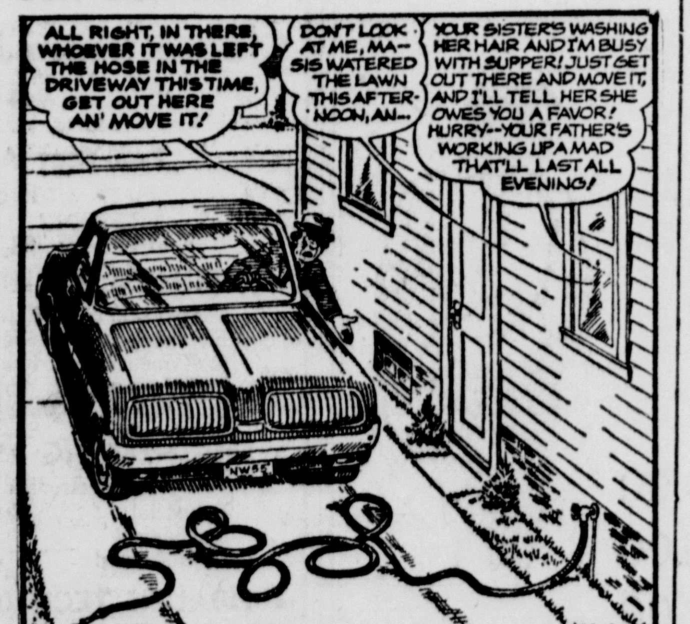

Keep Your Cool!!
Don't Sit In Your Hot Car and Suffer Through Your Meal.

Enjoy Your Food
In Our Air Conditioned Enclosure!

Fast Courteous Service
And Food Good Enough To Leave Home For Will Help You Keep Your Cool At

BURGER CHEF
250 W. State St., Salem, Ohio

BURGER CHEF HAMBURGERS
250 W. State

PEANUTS

BLONDIE

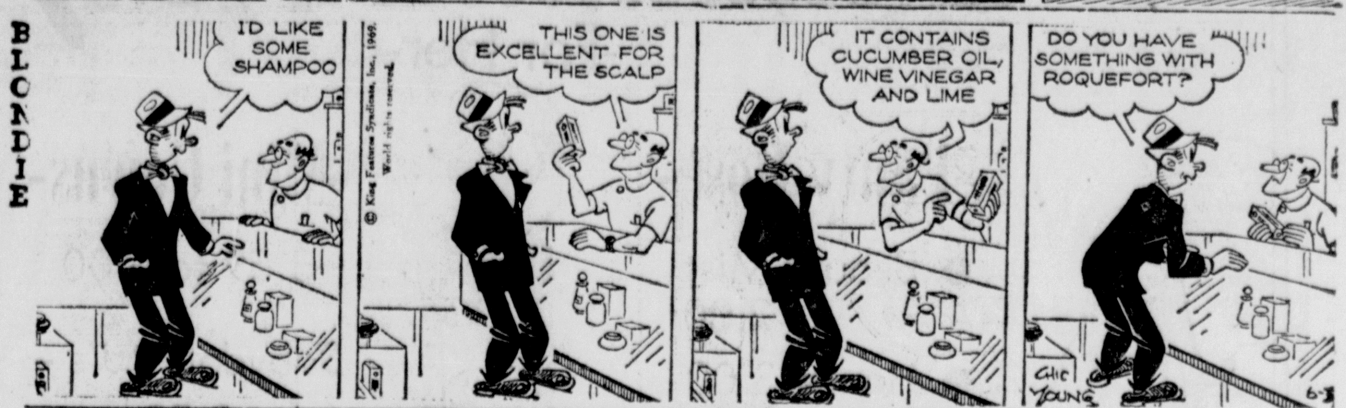

DICK TRACY

BORN LOSER

BUGS BUNNY

TERRY & PIRATES

EEK AND MEEK

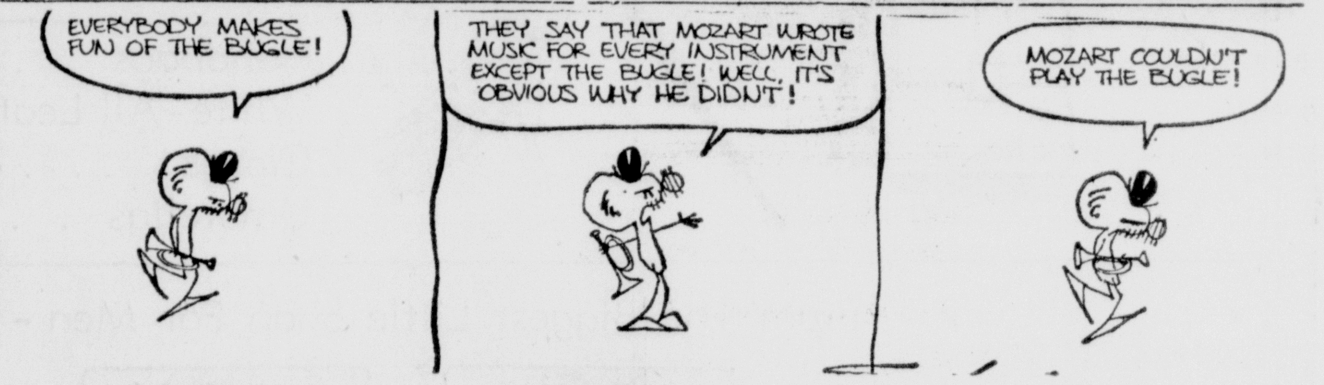

JULIET JONES

FRECKLES

WINTHROP

Graduation Gifts
-For Her-

-Panty Hose-
- Beauty Mist 2.00
- Hanes 3.00
- Belle Sharmeer

"Snap Happy"
The Girdle 6.00
The Hose 2.25 pr.
(Just Snap Them On)

-Mini Gowns-
3.59 to 5.00

Babydoll P.J's – 3.59

-Bra Slips-
7.00 8.00

-Sportswear-
Pants from 8.00
Tops from 4.00
Jackets from 8.00
Blouses from 3.50
Shorts from 5.00

-Scarfs-
She loves them—
Ties, Squares, Long Ones, Narrow Ones
from 1.00

-Jewelry-
from 1.00

Lots of Rings

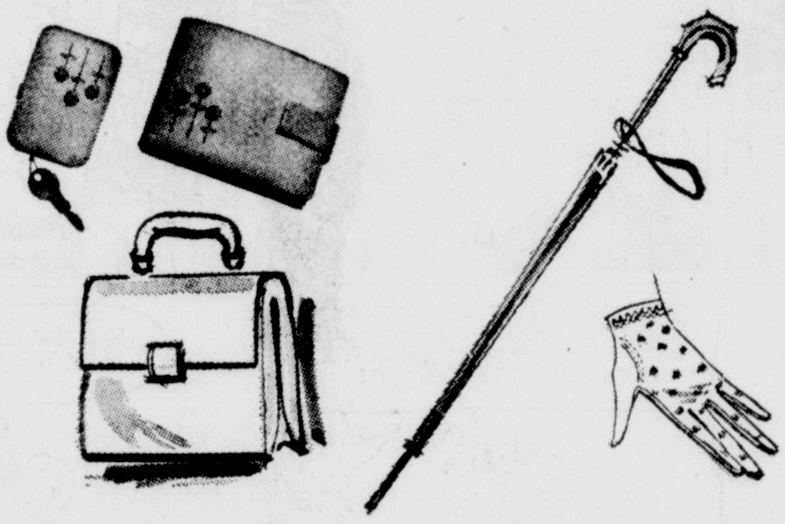

-Accessories-
By Lady Buxton

Wallets	from 4.00
Key-Tainers	from 3.00
Handbags	from 3.00
White-All Leather Bags	10.00
Gloves	from 2.00
Umbrellas	3.50 to 7.00

From The Biggest Little Shop For Men –

Men's

Cosmetics .	from 1.00
Knit Tops .	from 5.00
Ties . . .	from 2.00
Tie Tacks . .	from 2.00
Buxton Wallets	from 4.00
Walking Shorts	from 5.00
Golf Sweaters .	23.00
Gift Items .	from 1.00

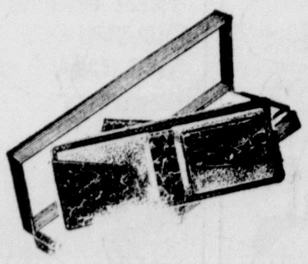

LUGGAGE for MEN and WOMEN
We Carry American Tourister and Samsonite.

Shop Wednesday
10:00 till 5:00

McCulloch's
Salem's Only Home Owned Department Store

ANN LANDERS

Plug for the Meter Readers

Dear Ann Landers: You've said a good word for waiters, maids, bellboys, police officers, airline pilots and garage mechanics. Now will you give a hand to the most abused men in America — the meter readers?

My son, Elmer, has been a meter reader for two years. He has been harassed, cussed out, kicked, bitten and mugged. A few weeks ago a husband came home unexpectedly saw Elmer in the basement and mistook him for his wife's lover. Elmer was lucky to get out with his life.

People put all sorts of things over their meters so the reader can't get to them — heavy trash cans, garden implements and lawn furniture They park their cars on top of the meters and refuse to move them. The reader has to estimate the amount of the bill when he can't get a reading.

The people complain their heads off when the bills come and they write dirty letters to the management saying the meter reader is off his nut.

Please say something in your column to give these poor guys a lift. They sure deserve it. — A RICHMOND MOM.

Dear Mom: I did my bit for meter readers a few years back when I printed a letter from a housewife who liked to do her housework in the nude.

It seems she was in the basement doing her laundry and decided to take off her housedress and throw it in the washing machine. The woman suddenly noticed the pipes overhead were dripping, so she put on her son's football helmet which was lying in the corner.

There she stood, naked as the day she was born, when she heard a small cough. The woman turned around and stared straight into the face of the meter reader. He looked completely bewildered and all he could say was, "I hope your team wins, Lady."

After that letter appeared in the column I had dozens of letters from mothers who said their sons had decided on a career. They wanted to be meter readers.

Training Course

Dear Ann: I was interested in the letter from the man whose wife died. He pointed out that many widowers are left helpless — they don't know how to boil and egg or sew on a button. He said, "Wives would be doing their husbands a big favor if they stopped waiting on them hand and foot and taught them how to do things for themselves."

It is my opinion that the teaching should be done by mothers, not wives. My mother saw to it that all of us kids washed dishes, cooked, cleaned house and ironed our own clothes — the boys as well as the girls. I hated it at the time and so did my brother, but when we went to college we were thankful.

Shortly after I married, my wife had an emergency call to bly to the Coast. She left knowing I'd manage okay. And I did. I cooked for myself and even did my own shirts.

So tell the moms out there that their sons may yell a lot when they are forced to do household chores, but in time they will rise and call her blessed. — ONE WHO DID.

Dear Did: Thanks for the assist. And now, Mom, don't hand this column to your teen-age son, but put it where he's likely to see it. (Like in the refrigerator.

Ann Landers will be glad to help you with your problems. Send them to her in care of The Salem News, enclosing a stamped, self-addressed envelope.

The DOCTOR Says ....

Accidents to Teeth Not Felt Until Later

Six years ago, Dick G., wrestling for his Harvard College team, finally pinned his opponent in a rough, tough match. For several days after he felt a numbness in the front teeth of his lower jaw.

Two winters ago, Virginia B. had a hard fall on a patch of ice. She struck the back of her head and her teeth came together with a sharp crack. For several days after she had "a peculiar feeling" in her upper front teeth.

Dr. Brandstadt

Three years ago, when she was 9, Austina S. fell off her bike and hit her chin on the curb, making a deep gash that required many stitches to close. Her chin and a few lower teeth were numb for several days.

After the initial complaints following these accidents, all three patients were without symptoms and the involved teeth seemed normal in every way.

However, in this past month, all three patients have become acutely aware of the following symptoms: pain, discoloration of teeth, loose teeth and swelling.

-:-

Clinical and X-ray exam disclosed abscesses at the root tips of one tooth in each of the first two patients and two teeth in the child who fell from her bike.

These developments are not uncommon after accidents in which teeth are traumatized. Initial discomfort is slight and is dissipated in a few days. But the nerves of the teeth are damaged, become edematous (swollen) and infected, and finally die, producing apical abscesses.

And, typically, this takes place over a period of time without causing patients any or at least only fleeting moments of discomfort, so that they are completely unaware of any abnormality.

-:-

Treatment of choice for these abscessed teeth is usually root canal therapy. The nerve chamber is opened to relieve pressure and pain and to promote drainage of the abscess; the nerve chambers are then cleaned, sterilized and filled; and a filling placed in the opening in the crown.

NOTE: In settling accident insurance claims, prognosis and possible future treatment of the involved teeth should be a consideration.

PEOPLES
SERVICE
DRUGSTORES
Salem, Ohio
LOW DISCOUNT PRICES on all Prescriptions

Northwest County Court

Thirteen persons were charged with excessive speed in cases heard in Northwest Area County Court in Salem Monda

Cases heard Monday wer

Excessive speed: Neil E. C nin of Minerva, $10 and cos Frank E. Hawkins of Leeto, $15 and costs; Charles F. P ic of Salem, $10 and costs; Earl A. Blythe of Salem, $20 an costs; Arthur J. Tasker of Salem, $15 and costs; Irene Pa e of Canton, $20 bond forfeit; Ra mond L. Baker of East Liverpool, $20 bond forfeit; Richard C. John of Salem, $20 bond forfeit; ;James McFeeley of Salem, $30 bond forfeit; Agnes M. Jury of Salem, $15 and costs; Richard Griffin of Sharon, $10 and costs; Fred C. Gnagy of Canfield. $10 and costs.

Passing over yellow line: Kenneth M. Dotson of Cleveland, $20 bond forfeit; Jerry L. Greathouse of Ravenna, $20 bond forfeit; Edgar J. Bell of Cleveland, $20 bond; ;Robert W. Gott of East Liverpool, $15 and costs.

Unsafe vehicle: Dale A. Reynolds of Alliance, $30 bond forfeit.

Defective exhaust: William T. Helmick of Salem, $15 and costs.

Driving without valid operator's license: Albert R. Nadeau of Salem, $15 and costs.

No slow-moving vehicle tag: John L. Smith of Hanoverton, $10 and costs.

Improper exhaust: Terry L. Wafler of Alliance, $15 and costs.

Backing without caution: Lonnie E. Gilbert of Sebring, $10 and costs.

Attention! . . .
High School Graduates
- Enroll Now -
JEFFERSON COUNTY TECHNICAL INSTITUTE
4000 Sunset Blvd Steubenville, Ohio
Classes Begin June 30 Sept. 22, 1969
Two-Year Associate Degree Programs
Accredited by the Ohio Board of Regents

- BUSINESS TECHNOLOGIES
  - Mid-Management Retailing
  - Insurance Mid-Management
  - Mid-Management Real Estate
  - Mid-Management Banking & Finance
  - Basic Business Management
- ENGINEERING TECHNOLOGIES
  - Electrical-Electronics
  - Industrial
  - Mechanical
  - Metallurgical
- HEALTH TECHNOLOGIES
  - Dental Assisting
  - Medical Assisting
  - Medical Secretarial
- SECRETARIAL SCIENCE TECHNOLOGIES
  - Legal Secretarial
  - Executive Secretarial
  - Industrial Engineering Secretarial

Clip Out and Mail

Name ....
Address ....
City .... State ....
High School Attended ....
Date Graduated .... Phone
I am interested in receiving information about the
....
....
..Associate Degree Program.

BIG or small...
we finance 'em ALL!

1ST. NATIONAL BANK OF SALEM, OHIO